THE LIBRARY OF CONGRESS

THE LIBRARY OF CONGRESS

THE

PARK RECORD

CONTAINING

AN ACCOUNT OF THE ANCESTRY AND DESCENDANTS OF THOMAS KINNIE PARK AND ROBERT PARK, OF GROTON CONN., AND GRAFTON, VT.

ILLUSTRATED.

COMPILED BY
EDWIN H. PARK,
DENVER, COLO.

C271
.P235
1902

BARTOW & RAY PRINT,

306 CHARLES BUILDING, DENVER, COLO

1902.

27406
'03

PARK GENEALOGY.

Everyone takes more or less interest in his or her name and family. Those who have a family record that can be traced back as far as Colonial times or further, are to be congratulated. A family record that can be traced to a time one hundred and fifty years prior to the Revolutionary war, are few in number, comparatively, and those who are in a position to trace it, should make an effort to record it in some permanent form, where it can be referred to by future generations, that they may know who and what they are. Especially is this so when there is no blot or stain upon the family escutcheon. This is true of the Park family as a race and as individuals, and this work has been undertaken for the sole and only purpose that the line of our ancestry may be known, who we are and where we came from.

The name "Park" had its origin in the English speaking countries from two sources:

1st:—From a follower of William the Conqueror, who, after the conquest, was rewarded, by the King, with grants of lands in the north of England. He was made Master of the Hunt and placed in charge of the Royal Parks, and granted the title of "Baronet," and afterwards became known as Thomas de Parke. Sir Robert Parke, our first progenitor in this country, was a descendant of Thomas de Parke.

Among his other descendants are found the names of Major William Park and Colonel Richard Park, both Companions of the Order of the Bath. Daniel Park, from whom is descended the Park-Custis family of Virginia, was a near relative of Sir Robert Parke.

> "The grave of Daniel Parke lies in BRUTON CHURCHYARD at William's Bay, and his portrait hangs in the old mansion at Lower Brandon. He was the adjutant of the Duke of Marlborough at the battle of Blenheim, and when he carried the news of

victory to the queen she presented him with her miniature set in a beautiful frame of diamonds, which he thereafter always wore upon his breast. It appears in the portrait at Brandon. He was knighted for this service. Upon the walls of the church is a tablet erected to his honor which bears the following quaint inscription:

Neare this marble lyes
Honourable Daniel Parke
Of ye County of Essex, Esquire
Who was one of his Majesty's Councillors
And sometime Secretary of the Colony.
He dyed ye 6 of March
Anno 1679
His other felecictyes were crowned
By his happy marridg with
Rebekka
The daughter of George Evelyn
Of the county of Surry, Esquire.
She died
ye 2 of January, Anno 1672,
at Long Ditton in ye county of
Surry and left behind her a most
Hopeful Progeny.

Tender thoughts are suggested by what once was a magnificent tomb in BRUTON Churchyard at Williamsburg, but it is now showing signs of age and decay. It covers the dust of two babies born to Martha Washington during her first marriage—DANIEL PARKE CUSTIS, who was named after his father, and died in 1754 at the age of 2 years and 3 months, and Frances Parke Custis, who died in April, 1753, at the age of 4 years. The next tomb is that of Mrs. Washington's mother, who lies in a corner close to the wall of the church. Her monument is a pillar of marble, surmounted by a representation of a flame which is cut with considerable skill, and is no doubt intended as a symbol of immortality."

2nd:—Upon the revocation of the Edict of Nantes (1685) the Protestants living in the mountain valleys of southeastern France were, with all other Protestants in France, compelled to flee for their lives (the Hugenots). The family surname had not at that time become gener-

ally adopted, and when a name was adopted, it was most commonly that of the place of residence, or trade. These Hugenots from the valleys, or "Parc" as it is called in French, adopted that name, as a surname. They escaped to England, and settled in the north of England, and in Scotland and north of Ireland. Several descendants of these "Park" families have subsequently come to America. The Park families of Pennsylvania and some of Massachusetts are descended from these Hugenot emigrants from France. Almost without exception, all of such descendants spell their name "Park."

As stated above, the name of our family is "PARKE," and as long as they remained in Connecticut, and down to the time of the Revolutionary war, they always used the final "e," but upon going to Vermont, the final "e" was dropped. Of those who remained in Connecticut, some spell their name with the "e," but we find members of the Connecticut families spelling their name with a final "s," or even "es." A final or extra letter seems to fill an ever present want, always supplied by the people at large, in addressing us, spelling or pronouncing our name, thrusting extra letters upon us, against our will and consent. But nevertheless our true Anglo-Saxon name is "PARKE."

Very few families, through generations, have, to so great an extent, perpetuated their ancestral traits, habits and temperaments. The family, to-day, like in the past, are above medium height, light complected, blue eyes and light or sandy hair. In disposition light-hearted, jovial and delight in practical jokes. As a whole none of them now are, nor have the past generations, been wealthy, but all have secured a competence, and no one ever heard of a pauper among the family. None have sought political office or made politics a business, although many have held local or town or even state offices. It is now, and has been so in the past, an exception, to find a Park following any other occupation than that of a "tiller of the soil," although the younger generations seem to be deserting

nature, and the paths of their fathers, and have employed their talents in other lines of industry and avocations. In religion ALL are orthodox and most of them strict adherents of the Christian religion. It has been said of the Park family that "the race always kept the Sabbath, and everything else that their conscience would permit." The author, however, has yet to learn of a single member of the family, now living, or of any in the past, who was ever guilty of the slightest infraction of the laws. It has become tradition that "no Park was ever convicted of a crime or ever held a public office." In these later days politics and crime seem to go hand in hand, to some extent at least, and the fact that we have not been politicians may explain the reason of this tradition, because it is not probable that Park virtue is made of any firmer stuff than that of others.

The family has always been well represented in the wars of the United States In politics nearly all are Republicans. One of the oldest living members of the family wrote the author during the last presidential campaign, saying that he hoped I was supporting the Republican ticket, as he "never heard of a Park that was a Democrat."

Such are the Parks; honest, thriving, industrious, law-abiding citizens; striving more for the good opinion of their neighbors, the material advancement of all, rather than preferment for themselves or self-aggradizement. It is such citizenship that has made America a beacon light of civilization; a teacher in the art of both government and war, and in all pursuits the foremost nation of the earth.

FIRST GENERATION:

PARK FAMILY.

1. ROBERT PARKE, the first of the name who appeared in this country, and progenitor of the Connecticut family, came from Preston, Lancashire, England; sailed from Cowes, Isle of Wight, in the ship Arabella, March 29, 1630, and landed at Salem, Mass., June 12, and at Boston June 17, 1630, with seventy-six passengers all told. He returned to England the same year. When he again returned is not definitely known, but he was settled with his son, Thomas, in Wethersfield, Conn., prior to 1639. Was made a freeman of the colony in 1640. Was deputy of the general council in September, 1641, and again in September, 1642. He removed to Pequot, now New London, in 1649, where he resided six years, and his new barn, which stood on the corner of Hempstead and Granite streets, was used as the first house of worship in the new town, and the call to service was by the beat of drum. He finally settled at Mystic, in Stonington, as he was one of the men appointed by the general court of Massachusetts to an official position in the organization of the town of Southertown in 1658. He died, and his will (recorded in town book), dated May 4, 1660, was probated in March, 1665, and his son, Dea. William Parke of Roxbury, Mass., was his executor. He left his property to his sons William, and Thomas, and Samuel, providing he (Samuel) should within a time stated remove to this country. He served in the early Colonial wars. He married first Martha, daughter of Capt. Robert Chapen, in Edmundsbury, England; married second, Mrs. Alice Thompson. They were doubtless married in Roxbury, and soon after removed to Wethersfield, Conn. We cannot say which marriage took place first; whether it was that of Robert Parke with the mother or his son Thomas with the daughter Dorothy. His wife died before 1660. Mr. Parke was closely associated in many affairs with Gov. Winthrop, and in all of the colo-

nial records he is always mentioned as "Mr." Parke, while the colonists generally are mentioned by the Christian or surnames alone, the use of the word "Mr." being a mark of great distinction in colonial times. Robert Parke was an English Baronet and a man of prominence in England as well as in the colonies. The coat of arms (frontispiece) was engraved from the following description, which is recorded in the Herald's College, England:

ARMS: Argent on a pale azure 3 stags' heads caboched of the field:

CREST: A talbot's head couped gu eared and gorged with a collar gemmel or, and pierced in the breast with a pheon of the last.

MOTTO: Justitiæ tenax.

Some historians mention an older son John who remained in England and inherited the titles and English estates. This may be true, but a search of the records of England would be necessary to establish it, a matter beyond the scope of this work.

CHILDREN.

2. William (6), b. in England in 1604, m. Martha Holgrave.
3. Samuel (17), b. ——— in England, m. Hannah ———.
4. Thomas (20), b. in England, m. Dorothy Thompson.
5. Ann, b. ———, m, Edward Payson, Aug. 10, 1640; she d. Sept. 10, 1641; he m. 2d, Mary, daughter of Bennett Elliot of Nazing, Eng., and sister of the Apostle Elliot.

SECOND GENERATION:

6. Dea. WILLIAM PARKE (2), Robert.[1]

Of Roxbury, Mass., came to Boston from England with his father in 1631; married Martha, daughter of John Holgrave of Salem, Mass., in 1636. He was one of the wealthiest and most prominent citizens of Roxbury, and for more than thirty years a member of the general court. He died May 11, 1685; she died Aug. 25, 1708.

CHILDREN.

7. Theoda, b. May 2, 1637, m. Samuel Williams, of the Robert Williams family.
8. Hannah, b. Nov. 28, 1639, d. young.
9. Martha, b. March 2, 1641, m. Isaac Williams, of the Robert Williams family.
10. Sarah, b. Dec. 2, 1643, d. young.
11. John, bapt. July 6, 1645, d. young.
12. Deborah, bapt. Jan. 16, 1647, d. young.
13. John. bapt. May 13, 1649, d. young.
14. Deborah, bapt. Mar. 26, 1657, d. young.
    Two unbaptized children buried June 1, 1658.
15. William, bapt. Oct. 8, 1654, d. young.
16. Hannah, bapt. Sept. 28, 1658.

16½. Isabella, d. Mch. 31, 1665, m. Francis Whitmore of Cambridge, b. 1625; Freeman. 1654 (Bonds Watertown.)

17. SAMUEL PARKE, (3) Robert.[1]

Came to this country about the time of his father's death and probably removed to Voluntown, Conn.

Had children:

Robert,
William,
And probably others.

20. THOMAS PARKE (4) Robert.[1]

Born about 1615 at Preston, Eng. and came to Wethersfield prior to 1640. Owned lands in Stonington (which he purchased of his brother-in-law, Rev. Richard Blinman,) situated on the east bank of Mystic river, between the old Post road on the north, the White Hall land on the south, and the stone house farm on the east. He settled there about the year 1650. He disposed of these lands and removed to Preston, Conn., in 1680, to lands belonging to him, which at that time was part of New London, and he was recorded as an inhabitant of that place, but was afterwards included in Preston. The town of Preston was organized in 1686, headed by Thomas Parke, Sr., Thomas Parke, Jr., Nathaniel Parke and fifteen others. Thomas Parke was the first deacon of Rev. Mr. Treat's church, organized in that town in 1698, m. Dorothy Thompson. He served in the early Colonial wars and d. July 30, 1709.

The following letter written to his brother in Roxbury, Mass., is the only one known to be now in existence.

In re administration of the estate of Thomas Griffin. Granted July 18, 1661; private letter on file of Thomas Parke to his brother William Parke:

"To His louing and mvch Respacktad brother mr williame Parke at his Hovs in Roxberey this presant I pray,

Louing Brother

after due respects presented vnto youre selfe and yours, this are to intreat you to doe me the faviour as to procure for me as spiedylye as you can a letter of administration from the Courte, according vnto law, wherby I may be Impoured to dispose of the estate of Thomas Griffin (who is deseased) for the sattisfying of his Creaditors so Farr as the Estate will goe, thar being

severall that challang debts, and none that will be administer, nether can his creditors com at the Estate for thar owne satisfacktion, whearfor I am willing for his sake who is dead, who was sumtime a retainer vnto my howse, I say I am willing to take the paines as to improue the Estate (which is but small) so far as it will goe for the satisfacktion of his Creaditors providing care may be taken, that I may not suffer tharby in my owne estate and the truth is such was the Clamers of one of his creditors that to prevent further truble I haue payd vpon that acoumbt betwene eleuen and twellue pounde, Confideing in your loue and Care, and the Courts readines to answer my request in a Case so Honest: I haue sent in closed an inventory of all the Estate that we can finde, and the state of it, as for his Clothes, he dyeing in another Jurisdicktion we cannot reach them, supposeing also that the charge of his sickness may amount neare vnto a balance, thus haue I acquainted you with my desires intreateing you to ackt for me with the Courte who by reason of my remoatnes cannot ackt for my self, and tharby you shall further ingagde him who allreadye ownes himselfe

your obliged Brother Thomas Parke."

"Souther towne, Files of Suffolk Co., Mass., File No. 270, Register X. 359 gives an abstract of the inventory, power of administration, and reference to the letter." (31 N. Eng. Hist. Gen. Reg. 176.)

Thomas Parke was a man of considerable prominence in the Colony, and was possessed of a large amount of property.

CHILDREN.

21. Martha b. Oct. 27, 1646, m. Isaac Wheeler.
22. Thomas, b. Apl. 18, 1648, m. dau. Robert Allyn, Jan, 4, 1672.
23. Robert (29)
24. Nathaniel, b. ——— m. Sarah Geer.
25. William, b. ——— m. Hannah Rink Dec. 3, 1684.
26. John, b. ——— m. Mary ———. He d. 1716; she m. 2d Rev. Salman Treat Nov. 6, 1716.
27. Dorothy, b. Mch. 6, 1652, m. Apr. 1670, Lieut. Joseph Morgan.
28. Alice, b. ——— m. Greenfield Larabee Mch. 16, 1673. (R. A. Wheeler, Hist. Stonington, Conn.)

THIRD GENERATION:

29. ROBERT PARKE (23), (Thomas,[2] Robert.[1])

Born, 1651, Mystic River, Ct.
Married, Sept. 11, 1681 (Nov. 24, 1681) Rachel, eldest dau. of Thomas Leffingwell, m. 2nd, Mary Rose, about 1693; dau. of Thomas Rose.
Died, 1707.

Mr. Parke lived at New London, Norwich and Preston; it is probable that all of his children were born at Preston, and that his marriage occurred there (See Cong. Ch. Hist. of Preston).

CHILDREN (by his first wife):

30. Rebecca, b. Sept. 7, 1682.
31. James, b. 1684.
31½ Joanna.

(By his second wife):

32. Hezekiah.
33. Jemima.
34. Robert. (40)
35. Keziah.
36. Margaret.
37. Dorothy.
38. Rose.
39. Mary.

FOURTH GENERATION:

40. ROBERT PARKE (34), (Robert,[3] Thomas,[2] Robert.[1])

Born, bapt. Stonington, Oct. 10, 1697.

Married 1st, Mary Rex—2nd, Elizabeth Benjamin. The exact dates of these marriages are unknown, but Mary was his wife in 1721, and Elizabeth in 1731.

Died, 1779.

Lived at Preston, Ct. Was a man of considerable property, and was a slave owner. In the marriage records of Samuel Mott, Justice of the Peace, at Preston, appears this entry: "———Dec., 1770, Tully & Phillis, negro slaves belonging to Robert Park."

Mr. Parke was intensely loyal to the interests of the Colonies, and served their interests in all possible ways. It is stated in an old family Bible, that "This worthy man did much for our independence, having at one time seven sons in the army, the eldest being killed at the battle of Bunker Hill, whose monument now rises above the remains of those who fell at that time." (The name of Robert Parke does not appear on the monument. The nearest is Robert Parker, but as no particular care was used in recording names of enlisted men it is probably Robert Parke.)

Whether he took any part in the war personally, is not recorded, but it is probable that he did not, as he died in 1779 at the age of 82.

That he took an interest in military affairs is shown by the Ct. Colonial Records. May, 1767, Robert Parke was appointed Ensign 11th Ct. Colonial Reg't—May, 1769, appointed by the Assembly to be Lieutenant of same Reg't. This refers to Robert Parke of Preston, but as there were others, cousins, bearing the same name, living at and near Preston, we cannot be certain, that it was our ancestor, that received the appointment, but as the Rev. War Rec-

ords of Ct. do not show any officers by the name of Park, it is more than probable that he was the one appointed. The Ct. Rev. Rolls give the names of seven or more men by the name of Park, who enlisted from Groton and Preston during the war, and a number of them in the same company. The Cong. Ch. Hist. of Preston gives the names of children as follows:

41. Robert, bapt. July 30, 1721.
42. Mary, bapt. 1723.
43. Roswell, } bapt. Sept. 26, 1731.
44. James, }
45. Mary, bapt. Feb. 18, 1733.
46. Elizabeth, bapt. Sept. 14, 1735.
47. Hannah, bapt. April 16, 1738.
48. Hezekiah (51), bapt. Apr. 15, 1740.
49. Dorothy, died young.
50. Elijah, died young.

The Ct. Rev. Rolls gives the name of Robert Park, Jr., as enlisting from Groton, 10th Co., upon May 9th, 1775; also James, as enlisting Feb. 27, 1777, and discharged Nov. 27, 1779.

FIFTH GENERATION:

51. HEZEKIAH PARKE (48), (Robert,[4] Robert,[3] Thomas,[2] Robert.[1])

Born, bapt. April 15th, 1740, at Preston, Ct.

Married Martha Keyne (or Kinne), dau. of Thomas Kinnie of Ct. (who afterwards removed to Grafton, Vt., where he is buried.)

Died Nov. 12th, 1776.

Lived at Groton, Ct.; was a farmer. He first enlisted in the Revolutionary War and served three days in the Lexington Alarm List, together with some of his brothers. Enlisted again Sept. 8th, 1776, as a corporal, and fought in the battle of White Plains, where he is supposed to have been wounded, as he died Nov. 12, 1776. It is recorded in the old family Bible of his granddaughter, Fannie (113), and others, that he was captain of the Light Horse company and was killed at the battle of White Plains. But the above dates of enlistment and service, taken from the Ct. Rev. Rolls, is doubtless correct. He was in Capt. James Morgan's company, under Lt. Daniel Witter. Jacob and Elijah Park, were also in this same company and battle. He was possessed of considerable means for that period, owning land and slaves. At the outbreak of the war he gave all his slaves their liberty on condition they would enlist in the Colonial army. One of these slaves, "Prince," enlisted and was the private body guard of General Washington throughout the war. When he returned, he followed the family and Mr. Parke's widow to Vermont, where they removed shortly after the close of the war, and is buried at the foot of the grave of Robert in the cemetery at Grafton. "Prince" was married by Samuel Mott, J. P., at Preston, Ct., Oct. 2, 1802, to Marion, a negro slave belonging to a Mrs. Morgan of Preston. He took his wife back to Vermont, where Robert built them a cabin in what is now Middle Town. After settling in Vermont "Prince" always went by the name of Capt. Prince Park. As to the date of the re-

moval of the family to Vermont nothing definite is known, but it must have been shortly after or about the time of the close of the war. Isaac Park (92) says that his mother told him that his grandfather came up to Vermont from Connecticut "with the boys," but he does not remember when it was. Others of the family think that it was after the close of the war. In any event Mr. Parke was in Connecticut when he enlisted, and was living there. He did not go to Vermont.

The following instrument copied from the records at Grafton, Vt., is the first instrument conveying lands to any of the Park family, and it is probable that this is very near the date of their removal to Vermont:

> "KNOW ALL MEN BY THESE PRESENTS, That I, Thomas Kennie of Thomlinson, in the County of Windham and State of Vermont, Yeoman, For the love and good will which I have and do bear toward my grand son Thomas Kinne Parks of ye Thomlinson, do give and grant unto him said Thomas Kinne Park and his heirs and assigns forever one certain lot of land in said Thomlinson Being lot No. eight in the eleventh range of one hundred and twenty acre lot in said Thomlinson.
>
> Dated July 9, 1782."

Whether the daughters went to Vermont with the rest of the family it is not known, but they probably did, as they were younger than their brothers. While the family lived in Ct. the name appears, usually, spelled with a final "e," following the mode of the old Anglo-Saxon. After going to Vermont our branch dropped the "e", as shown by epitaphs, deeds, etc. The original name is "Parke."

CHILDREN:

52. Hezekiah, died unmarried, was cast away upon a South Sea Island and there died of starvation.

53. Thomas Kinney. (59)
54. Robert. (66)
55. James. (75)
56. Elizabeth, m. Parsons.
57. Emmie, m. Brown.
58. Hannah m. (1) Brown; m. (2) Weber. Nothing further is known of these.

FAMILY RECORD.

BIRTHS.	DEATHS.
Hermion Park Born Feb. 3d 1787	Second Son Died Feb. 21st 1789
Second Son Born Feb. 19th 1789	Third Son Died Feb. 20, 1790
Third Son, Born Feb. 18th 1790	Fourth Son Died Nov. 15th 1790
Fourth Son Born Nov. 12th 1790	First Daughter, Died August 17th 1792
First Daughter August 14th 1792	Fifth Son Died Dec. 6th 1793
Fifth Son Born Dec. 3d 1793	Second Daughter Died March 7th 1795
Sixth Son Born March 23th 1794	Sixth Son Died March 31st 1794
Second Daughter, Born March 5th 1795	Thomas Kinnie Park Died May 15th 1804
Thomas Kinnie Park Born March 30th 1797	Third Daughter Died July 6th 1799
Third Daughter Born July 3d 1799	Eighth, Son Died June 8th 1800
Eighth, Son, Born June 5th 1800	Fourth Daughter July 27th 1801
Fourth Daughter Born July 24th 1801	Ninth Son Died July 11th 1802
Ninth Son Born July 9th 1802	Fifth Daughter Sept. 5th 1803
Fifth Daughter Born Sept. 2d 1803	Tenth Son Died Sept. 2d 1803
Tenth Son Born Sept. 2d 1803	Mrs Becca Park Died Sept. 23 1803
By the first Woman	Mrs Rebecca Park Died Dec. 28th 1811
Becca G. Park Born Dec. 15th 1805	Benjamin Park Died March 14th 1814
By the second Woman	Thomas K. Park Died June 2d 1826.
Benjamin Park Born April 12th 1813	[illegible] Park Died February 28 1830
Thomas K. Park 2d Sept 5th 1815	Benjamin K. Park [illegible] October 23 [illegible]
[illegible]	
[illegible] 1819	
[illegible] Born July 1823	

Reverse side of family Bible' record written by Thomas Kinnie Park (59)

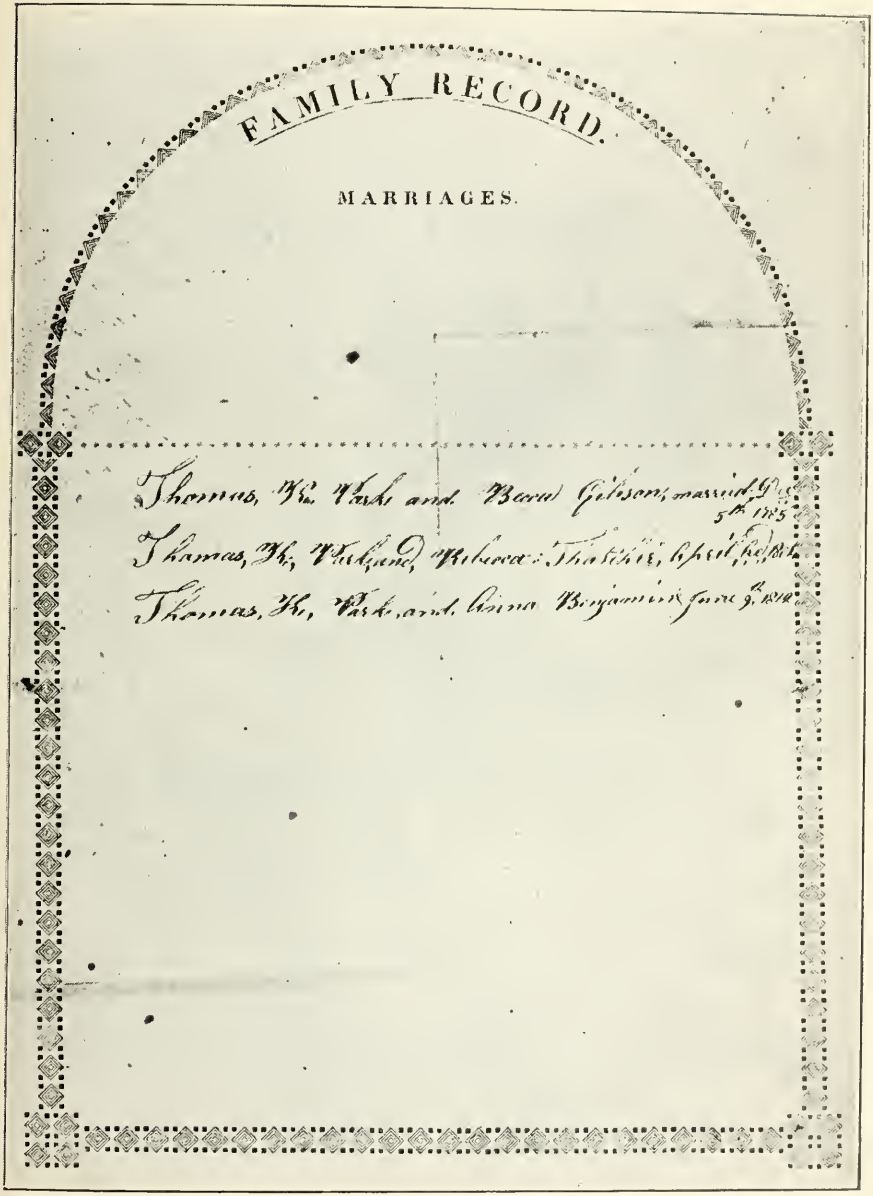

FAMILY RECORD.

MARRIAGES.

Thomas, K. Park and Becca Gibson, married Dec 5th 1785

Thomas, K. Park and Rebecca Thatcher, April 6th 1801

Thomas, K. Park and Anna Benjamin June 9th 1812

From the family Bible of Thomas Kinnie Park (59), Original now owned by his Granddaughter, Mrs. J. R. Emerson (207) Cheyenne, Okla.

SIXTH GENERATION:

59. THOMAS KINNEY PARK (53), (Hezekiah,[5] Robert,[4] Robert,[3] Thomas,[2] Robert[1])

Born, 1761, at Preston, Ct.

Married, (1) Dec. 5, 1785, Rebecca Gibson, d. Sept. 23, 1803; dau. of Isaac and Abigail (Bennett) Gibson of Fitchburg, Mass., Sister of Ann Gibson-Martin (See Robert Park, 66).

(2) m. April, 1804, Rebecca Thatcher; d. Dec. 28, 1811.

(3) m. June 9, 1812, Anna Benjamin; d. Feb. 28, 1838.

Died, June 4, 1826, 65 years of age, at Grafton, Vt.

Mr. Park removed to Vermont about the close of the Revolutionary war. Bought land at Grafton (Thomlinson under charter of 1754 and Tomlison from 1788 to Oct. 31, 1792, when the name "Grafton" was purchased at auction) in 1782, and afterwards became a large land owner. Was a man of jovial disposition, full of fun and always ready with a joke, a typical Park characteristic. He lived on an adjoining farm to his brother Robert, whom he always called "Bob." Mr. Park was married three times and twenty children were born to him, fifteen of whom died in infancy. The following is copied from the double tombstone over his first wife's grave, in the cemetery known as "the Ben Burgess burying ground:"

"In memory of Thomas K Park Jun'r and thirteeen infants children of Mr Thomas K Park and Rebecca his wife

Youth behold and shed a tear
Se fourteen children slumber here
Se their image how they shine
Like flowers of a fruitful vine

In memory of Mrs Thomas K Park who Died Septr 23d 1803 in the 40th year of her age

Behold and see as you pass by
My fourteen children with me lie
Old or young you soon must die
And turn to dust as well as I"

CHILDREN.

60. Hezekiah (79) by first wife.
61. Rebecca G. by second wife; m. Solomon Hooker; went to Ill. and died two weeks after. No children.

By third wife:

62. Benjamin, b. April 22, 1813, d. March 14, 1814.
63. Thomas K. (86)
64. Benjamin, b. December 19, 1819, d. 1841, unmarried.
65. Isaac. (92)

66. ROBERT PARK (54), (Hezekiah,[5] Robert,[4] Robert,[3] Thomas,[2] Robert.[1])

Born, Feb. 12, 1771, at Preston, Ct.

Married, Nov. 15, 1794, Ann Gibson, dau. of Isaac and Abigail (Darby or Stearns) Bennett, b. Dec. 6, 1768; m. for 2nd husband Robert Park, by Rev. William Hall, Grafton, Vt., Nov. 15, 1794; d. Feb. 4, 1850.

Isaac Gibson, son of Dea. Timothy and Rebecca (Gates) Gibson, b. April 27, 1721, m. for second wife Abigail (Darby or Stearns) Bennett, d. Nov. 27, 1766. Isaac Gibson was a man of large size, a giant in strength, and his personal prowess was proverbial. A story that has been related to all of his descendants is, that one day while searching for his cattle on Pearl Hill, near his home at Fitchburg, he came across a young cub and started to carry it home with him, when the old bear, not to allow

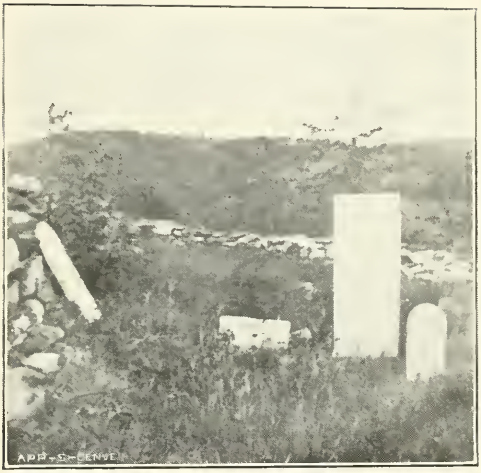

Graves of Robert Park (66) and Ann (Gibson) Park, Middletown, Grafton, Vt.

her offspring to be carried off with impunity, followed Mr. Gibson. Overtaking him, she at once proceeded to obtain possession of her young hopeful; but, not to be outdone, Mr. Gibson, without weapon of any kind, closed with the bear, and the two went rolling down the hill, but the prodigious strength of Mr. Gibson finally overcame the bear, and he, with torn and tattered garments and flesh, recovered the cub and carried it home. The marks of this encounter he carried with him the balance of his life.

Dea. Timothy Gibson, son of John, Jr., and Rebecca (Errington) Gibson, b. Cambridge about 1679; m. Rebecca Gates; d. July 14, 1757.

John, Jr , son of John and Rebecca Gibson; b. about 1641 in Cambridge, Mass.; m. Rebecca Errington Dec. 9, 1668; d. Oct. 25, 1679, at Cambridge.

John of Cambridge, Mass., "ye newe towne" of 1631, changed to Cambridge 2 May, 1638; b. (probably England) about 1601; m. first Rebecca (bur. 1 Dec., 1661, in Roxbury; rec. by Rev. John Eliot, pastor of Roxbury First Church, "moneth 10 day 1-1661"); m. for 2nd w. July 24, 1662, Joan. widow of Henry Prentice of Cambridge. Mr. Gibson d. 1694, Cambridge, aged 94 years.

Died, Aug. 4, 1826, aged 55 years, 6 months.

Mr. Park removed to Vermont from Groton, Ct., about the close of the Revolutionary War, and settled on a farm near Grafton, where he lived and died. Was a farmer and acquired considerable property. Nemiah Edson of Groton, Ct., deeded land to Robert Park in 1792; consideration 100 pounds; land No. 11, range 12. Was strict in

his religious views and a deacon of the church. It is said of him by one who knew him in life: "He was a good man, a smart man, and we thought something was amiss if Deacon Park was not at prayer meeting." He bought for his wife the first "shay" used in that vicinity. Robert and his brother Thomas Kinney (Uncle Kinney, as he was called), lived on adjoining farms. Isaac L. (285) tells this: "One time he (Uncle Kinney) was at grandfather's and invited father down to his house to see the baby. When they got to Uncle Kinney's line he got over the wall and handed grandfather a bottle and says, 'Lard, you boy, that is the baby.' In those days people had their liquor as much as molasses." Any number of anecdotes could be related of both Mr. Park and his brother Thomas Kinney, but this history will not permit of space.

CHILDREN:

67. Thomas Kinney. (100)
68. Fannie. (113)
69. Robert. (117)
70. Martha. (130)
71. Isaac Stickney. (135)
72. Hezekiah. (150)
73. Castanus Blake. (160)
74. John Avery. (165)

75. JAMES PARK, (55) (Hezekiah,[5] Robert,[4] Robert,[3] Thomas,[2] Robert.[1])
Born, —— At Groton, Ct.
Married, —— Hannah Holden, at Grafton, Vt.
Died, ——.

Lived at Groton, Ct., and removed with his brothers to Grafton, Vt., where he lived and died, and is buried in what is known as the "Maria Burgess" Cemetery. There is no stone marking his grave and have been unable to learn the date of his birth, death or any other facts more definite about him.

CHILDREN.

76. George, b. Oct. 14, 1810 Grafton, Vt.
77. Horace, b. Sept. 21, 1807, children, Horace George, Grafton, Vt.
78. Rebecca, b. Sept. 23, 1804, Grafton, Vt. m. Harwood.

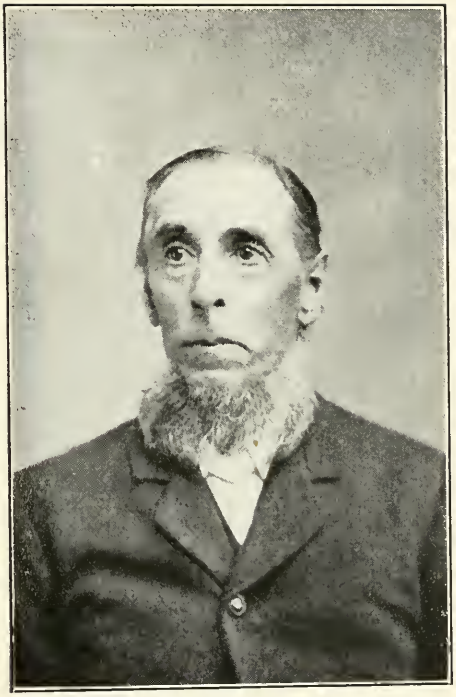

Isaac Park (92),

SEVENTH GENERATION:

79. HEZEKIAH PARK (60) (Thomas Kinney,[6] Hezekiah,[5] Robert,[4] Robert,[3] Thomas,[2] Robert.[1])
Born, Feb. 3, 1787, Grafton, Vt.
Married, 1810, Hannah Thatcher, d. Sept. 3, 1824, Grafton, Vt.
Died, Aug. 30,1846, Magnolia, Ill.

Lived at Grafton, Vt., until 1831, when he removed to Magnolia, Ill., with his five children, his wife having died five years before in Vermont. Mr. Park was financially successful, and was an upright Christian man.

CHILDREN.

80. George S., (171)
81. Harry F. b. July 31, 1813, d. March 31, 1815.
82. Harriet. (173)
83. Arvilla. (181)
84. Rebecca. (187)
85. William, b. Nov. 5, 1817, died Aug. 21, 1840 unmarried.

86. THOMAS K. PARK (63) (Thomas Kinney,[6] Hezekiah,[5] Robert,[4] Robert,[3] Thomas,[2] Robert.[1])
Born, Sept. 13, 1815, Grafton, Vt.
Married, Apr. 19, 1838, Sabrina E. Parks,
Died, Jan. 25, 1887, Topeka, Kansas.

Was a farmer, removed from Vermont to Hudson, Mich, in 1842; thence to Marengo, Iowa, and thence to Topeka, Kansas, in about 1857, where he lived the balance of his life.

CHILDREN.

87. Rosetta V. (192)
88. Monroe C. (202)
89. Rhoda E. (207)
90. William S., b. May 15, 1853, d. Nov. 1, 1861.
91. Sarah Arabella. (209)

92. ISAAC PARK (65) (Thomas Kinney,[6] Hezekiah,[5]

Robert,[4] Robert,[3] Thomas,[2] Robert.[1])
Born, July 10, 1823, Grafton, Vt.
Married, Sept. 29, 1845, Marion Sabrina Shaw.

Mr. Park is still living. Like the great majority of the Park family, he was a farmer; is now living with his daughter Lillie, (213) at Homer, Mich., having moved there from Grafton, Vt., in about 1845. He is now 78 years old, strong and robust and one of the most respected citizens of Homer. He has acquired his share of this world's goods and is now enjoying the fruits of a long life well spent.

CHILDREN.

93 Elmira Melinda, b. Jan. 6, 1847, d. 1873.
94. Henrietta Ellen, b. Jan. 26, 1850, d. 1872.
95. Rosanah Sabrina b. Dec. 17, 1855, d. 1874.
96. Lenora b. Feb. 6, 1860, d. 1874.
97. Olando W. (210)
98. Lillie M. (213)
99. Grant T. (220)

100 THOMAS KINNEY PARK (67), (Robert,[6] Hezekiah,[5] Robert,[4] Robert,[3] Thomas,[2] Robert.[1])

Born, Sept. 19, 1796, Grafton, Vt.
Married, Aug., 1819, Lucinda Wait (b. Feb. 9, 1800), dau. of John and Dorathy (Gray) Wait of Weston, Vt. She died Sept. 27, 1884. The Waits were one of the old Colonial families; descended from Richard Wait of Watertown, Mass.; who emigrated from England in 1635.
Died, April 18, 1881, Mazomanie, Wis.

After his marriage he lived for a time on a farm at Grafton, Vt. About 1825 he removed to Weston, Vt., and carried on his father-in-law's farm and lived there until about 1855, when he removed to Dodges Corners, Wis., and later to a farm near Mazomanie, Wis. About 1870 he sold his farm, and spent the remainder of his life among his children. He was a typical Park, always ready

Thomas K. Park (100).

for fun, but acquired sufficient of worldly wealth to be independent.

CHILDREN:

101. Horatio N. (224)
102. Lucinda M. (225)
103. Oren W. (229)
104. Fanny N. (233)
105. Nancy V., b. May 4, 1828; d. Weston, Jan. 4, 1845.
106. John W. (239)
107. Robert W. (246)
108. Dorathy A. (248)
109. Hiland H. (250)
110. Janette D. (255)
111. Juliette H (260)
112. Elwin M. (263)

113. FANNIE PARK (68), (Robert,[6] Hezekiah,[5] Robert,[4] Robert,[3] Thomas,[2] Robert.[1])

Born, Nov. 29, 1797, Grafton, Vt.
Married, Jan. 10, 1830, Ebenezer Mills of Grafton.
Died, August 8, 1864, Milford, N. H.
Lived at Milford, N. H.

CHILDREN:

114. John Avery; b. at Grafton, Vt., Dec. 14, 1830; d. at Milford, June 19, 1899; m. at Manchester. N. H., Dec. 16, 1850, Mary E. Wheeler; no children.

115. George Edgar, of Francetown, N. H., and Medford, Mass.; b. Grafton, Vt., Oct. 27, 1833; m. first, Aug. 23, 1860, Mary E. Hopkins (died Feb. 13, 1881); m. second, Dec. 23, 1881, Mrs. Fannie E. Whitfield of Francetown. Children:

Fred W. of Medford, N. H.; b. Milford, Sept. 21, 1862; m. May 1, 1883, Fanny L. Farnum of Francetown; two children,

Bessie L., b. Mar. 1885; Florence, b. Nov., 1888.

Ada Frances; b. Nashua, N.H., June 28, 1866; m. Dec. 24, 1881, Arthur Bachelder of Lowell, Mass.; one child, Nina, b. June 8, 1883.

George Albert, of Malden, Mass.; b. Nashua, Oct. 17, 1872; unmarried.

Grace; b. Mt. Vernon, March 8, 1876; m. Dec. 23, 1893, Charles Haggett of Medford; one child. Maud Blanche, b. Medford, Oct. 21, 1894.

116. Henry Martin, of Lowell; b. Grafton, Dec. 28, 1837; m. first, Aug. 14, 1870, Ellen M. Jewell; m. second, Hattie E. Rogers-d. 1890. Children:

Leon Forest of Nashua; b. Nashua, Dec. 1,1864; married—no children.

Gertrude Emma; b. Lowell, July 14, 1886; d. Aug. 18. 1887.

117. ROBERT PARK (69), (Robert,[6] Hezekiah,[5] Robert,[4] Robert,[3] Thomas,[2] Robert.[1])

Born, Jan. 11, 1800, Grafton, Vt.

Married. Nov., 1823, Hannah Faulkner.

Died, Jan. 24, 1846.

Early in life Mr. Park was in the clothing business in his native town, but it not being to his liking, sold out and purchased a farm near Grafton, where he lived the remainder of his life. At his death, he left his widow with a large family of small children, the oldest being but 21 old years, while the youngest barely six months old, and to add to her sorrows and burdens the eldest died in March the same year with his father; but with the aid of her son, Eli, and the income from her property, she managed to raise and educate her ten surviving children, and lived to see them all become honored members of society.

CHILDREN.

118. Robert b. Sept. 18, 1824, Grafton, Vt.; d. March 18, 1846. Had taught four terms of school and was preparing for the ministry.
119. Eli. (264)
120. Elzina. (268)
121. Elizabeth. (271)
122. Castanus Blake. (273)
123. Azariah. (274)
124. Hezekiah. (275)
125. Henrietta, b. July 9, 1845; d. March 26, 1846.
126. Abagail, b. Feb. 16, 1837, Grafton, Vt.; lived at Mazomanie, Wis., and Minnesota, Lake, Minn.; has taught thirty-nine terms of school; eleven terms was principal of Wilton schools at Wilton, Minn.; now lives at Minnesota Lake.
127. Serepta, b. Oct. 26, 1839, at Grafton, Vt.; d. Nov. 5, 1860, unmarried.
128. Anna E., b. May 13, 1827; d. Nov. 25, 1828
129. Ann Maria, b. Jan. 7, 1834; d. March 7, 1835.

130. MARTHA PARK (70), (Robert,[6] Hezekiah,[5] Robert,[4] Robert,[3] Thomas,[2] Robert.[1])
Born, Dec. 9, 1801, Grafton, Vt.
Married, first, Dr. Randall Clark of Windham, Vt.; second, Abbott Pettingill of Grafton.
Died, Aug. 14, 1868, at Grafton.

CHILDREN:

131. Richard Clark of Grafton, b. Windham Dec. 20, 1824; d. Grafton, Sept. 20, 1874; m. March 14, 1855, E. Lorane Fay of Grafton; no children.
132. Henry Miles Clark of Grafton, b. Grafton Dec. 15, 1825; m. Jan. 1, 1856; Louisa

M. Walker d. Aug. 31, 1892 ; one child, Everett H. Clark of Grafton; b. Nov. 22, 1860; unmarried.

133 James Dascomb Pettengill of Clarksville, Va., b. Grafton, Vt., Jan. 9, 1838; d. Clarksville, Va., 1901; m. March 7, 1866, Celia Ann Burgess (b. Grafton, Vt., Jan. 6, 1845; d. Clarksville Dec. 22, 1884); one child, Martha Maud, b. Grafton, July 3, 1868; unmarried.

134. Martha Ann Pettingill, b. Grafton Sept. 10, 1842; died Oct. 10, 1865; unmarried.

135. ISAAC STICKNEY PARK (71), (Robert,[6] Hezekiah,[5] Robert,[4] Robert,[3] Thomas,[2] Robert.[1])

Born, Aug. 17, 1804, Grafton, Vt.

Married, May 24, 1832, Laura M. Gibson of Grafton, Vt.

Died, Aug. 30, 1850.

Was a farmer and lived on a farm near Grafton, Vt.

CHILDREN:

136. Maria L. (279)

137. Isaac Leonard. (285)

138. Martha A. (290)

139. Austin W., b. Nov. 6, 1843, Grafton, Vt.; d. Dec. 16, 1865; lived at Grafton; enlisted in Co. "G," 11th Vt. Vols., Aug. 11, 1862; discharged June 24, 1865; served in infantry and heavy artillery and in a large number of engagements.

140. Mary Ann, b. Nov. 10, 1835; d. June 4, 1840.

150 HEZEKIAH PARK (72), (Robert,[6] Hezekiah,[5] Robert,[4] Robert,[3] Thomas,[2] Robert.[1])

Born, Sept. 2, 1806, Grafton, Vt.

Married, April 1, 1832, Elizabeth M. Cook.

Died, April 1, 1871, Dorchester, Mass.

First home of Castanus Blake, (160) and John Avery Park (162) after their marriage to the Tenny sisters, Londonderry, Vt.

Mr. Park lived at Roxbury and Dorchester, Mass.; was a grain merchant.

CHILDREN:

151. Elizabeth A. (295)
152. Hezekiah. (298)
153. John H. (302)
154. Carrie; b. Oct. 16, 1836, Roxbury, Mass.; m. Sept. 10, 1892, James Allen; she is a graduate of the Institute for Blind, Boston, and is a music teacher; lived in Dorchester, but is now a resident of South Boston, Mass.
155. George W.; b. Feb. 22, 1840, Roxbury, Mass.; m. Sept. 22, 1862, Matilda Beckett; lived at Dorchester, Taunton, South Boston and Quincy; is a merchant and now resids in Quincy, Mass.
156. Horatio F.; b. Jan. 21, 1843, Dorchester, Mass.; m. Jan. 1, 1878, Amanda A. Brooks; was a merchant and lived at Dorchester, Waymouth and Upham's Corner; d. April 9, 1883, Newton, Mass.
157. Robert; b. Aug. 20, 1845, Dorchester, Mass.; d. May 28, 1870, South Boston; was a merchant at Upham's Corner and Malden; never married.
158. Thaddeus. (307)
159. Emma F. (309)
159½. Elmira F., b. Dorchester, Mass., May 3, 1847; d. July11, 1847.

160. CASTANUS BLAKE PARK (73), (Robert[5], Hezekiah,[5] Robert,[4] Robert,[3] Thoms,[2] Robert.[1])

Born, Feb. 12, 1810, Grafton, Vt.

Married, first, Nov. 15, 1832, Elzina Tenny, dau. Luther Tenny (Genealogy Tenny family 165); second, Jan. 10, 1854, Hannah Elizabeth Fry.

Died, Aug. 4, 1869, Grafton, Vt.

Mr. Park was a man of great enterprise. While living in Vermont before going to Wisconsin, his residence was in Londonderry, where he operated grist, saw and cloth mills on Derry Pond; going to Blackearth, Wis., he engaged in mercantile pursuits; returning to Grafton, Vt., he engaged in farming and mercantile business, and at the same time being landlord of a hotel.

CHILDREN:

161. Castanus Blake. (314)

162. Benjamin Avery; b. Nov. 28, 1840, Londonderry, Vt.; m. July 1, 1869, Ellen Augusta Twitchell, dau. of E. W. and S. L. Twitchell (b. Townsend, Vt., April 11, 1841, d. Aug. 20, 1895); no children; clerked in Union store at Londonderry, 1855 to 1857; Blackearth, Wis., 1857; St. Anger, Iowa, 1859; on a farm in Grafton, Vt., 1860 to 1862; clerked at Londonderry, Vt., 1862 to 1873; in trade at Chester, Vt., 1873 to 1890; cashier of Chester Nat. Bank, 1890 to date.

163. Leonard Tenny. (318)

164. Hannah E.; b. Oct. 15, 1857, Londonderry, Vt.; d. Dec. 13, 1875, Londonderry, Vt.

165. JOHN AVERY PARK (74), (Robert,[6] Hezekiah,[5] Robert,[4] Robert,[3] Thomas,[2] Robert.[1])

Born, Dec. 1, 1811, Grafton, Vt.

Married, Aug. 23, 1837, by Elder Simeon Pierce, in Londonderry, Vt., to Eleanor (Tenny) Park, dau. of Luther Tenny (son of William and Mehitable (Jones) Tenny; b. April 22, 1776; m. Dec. 4, 1800, Judith White (dau. of James and Huldah White); d. Feb. 16, 1840, Grafton, Vt.

William Tenny; b. Littleton, Mass., July 3, 1749; son of William and Sarah (Proctor) Tenny; m. in Lancaster, Mass., in 1771, to

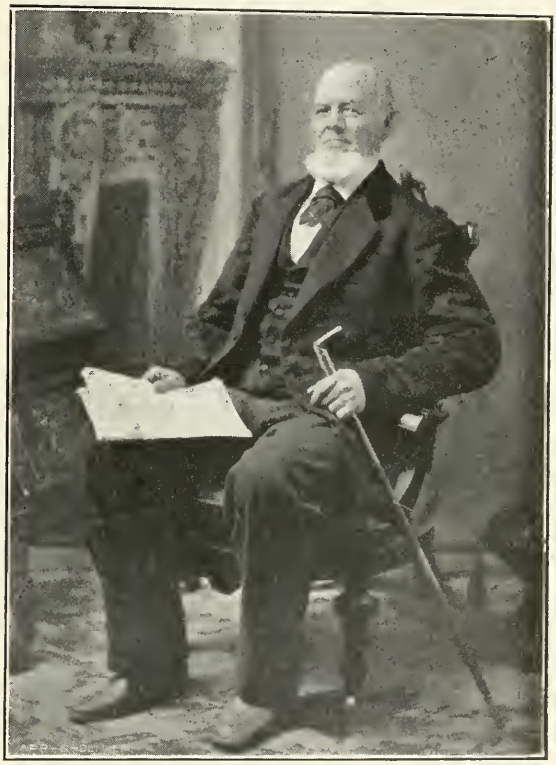

John Avery Park (165).

to Mehitable Jones, Berlin, Mass.; d. Sept. 14, 1823.

William Tenny; b. Bradford, Mass., Jan. 20, 1721; son of Samuel and Sarah (Worcester) Tenny; m. Sarah Proctor; d. March 7, 1804.

Samuel Tenny; b. Bradford, (now Groveland) Mass., Dec. 17, 1697; son of Elder Samuel and Sarah (Boynton) Tenny; m. in Bradford, Jan. 3, 1719–20, Sarah Worcester; m. second wife Dec. 28, 1749, Elizabeth Fales; d. 1777.

Dea. Samuel Tenny; b. Bradford, Mass., Nov. 20, 1667; son of Dea. John and Mercy (Parrutt) Tenny; m. Abigail Baily for first wife; m. second wife Dec. 18, 1690, Sarah Boynton; m. third wife, Hannah Moody, Jan. 26, 1710–11.

Dea. John Tenny; b. Rowley, Mass., Dec. 14, 1640; son of Thomas and Ann——Tenny; m. in Rowley, Feb. 26, 1666, Mercy Parrutt for first wife; m. Susanna Woodbury for second wife; d. April 13, 1722.

Thomas Tenny; member of Rev. Ezekiel Rogers' company from Yorkshire, Eng.; arrived Salem, Mass., Dec., 1638, and settled in Rowley, Mass, April, 1639; emigrated from England with his wife, Ann, when about 24 years old; m. second time, Feb. 20, 1699–1700; buried in old cemetery of Bradford.

Mrs. John Avery Park's mother, Judith White; dau. of James and Huldah (Goodell) White; b. Sept. 5, 1780; m. Luther Tenny, Dec. 4. 1800; d. Sept. 25, 1869.

James White; son of Thomas and Rachel ——— White; b. March 28, 1744; m. Oct. 6, 1768, Huldah Goodell; d. Nov. 25, 1821, in Windham, Vt.

Thomas White; son of Daniel and Hannah (Hunt) White; settled in Scituate, Mass.; m. Rachel; d. 1770.

Daniel White; eldest son of Peregrine and Sarah (Barrett) White; m. Aug. 19, 1674, Hannah Hunt, of Duxbury; d. May 6, 1724.

Capt. Peregrine White; first child born in New England; son of William and Susanna (Fuller) White; b. in the cabin of the Mayflower as she lay in Cape Cod harbor, Nov. 20, 1620; m. about 1647, Sarah, dau. of William and Elizabeth Barrett (passengers in the Fortune, Nov. 10, 1621); d. July 20, 1704; Sarah, his second wife, d. Jan. 20, 1711.

William White; son of Bishop John White of London, Eng.; m. Susanna Fuller, in Leyden, Holland, July 1, 1612, by Rev. John Robinson. She was a sister of Edward Fuller who came in the Mayflower. William sailed from Plymouth, Eng., Sept. 6, 1620; d. 1621; Susanna gave birth to the first New Englander and was the first bride; m. the second time, three months after William's death, to Edward Winslow (of the Mayflower), by Elder Brewster.

Bishop John White, of London, England; Bishop of the Church of England; children: Mrs. John Robinson, of Leyden, Holland; Mrs. John Carver (of the Mayflower) and William White.

Died, Sept. 2, 1882, Plymouth, Iowa.

Mr. Park was a farmer and stock raiser, grain dealer and hardware merchant; a member of the M. E. church; a man of courageous principles, especially in politics, religion and education. He came west and settled in Dane County, Wis., in the 50's; the last years of his life were spent in retirement at Madison, Wis.

Homestead of John Avery Park (165) Grafton, Vt., now owned by Leonard Isaac Park

CHILDREN:

166. Luther Tenny. (319)
167. Ellen L. (322)
168. Eloney M. (326)
169. Lugene H. (328)
170. Lillian DeF. (331)

EIGHTH GENERATION:

171. GEORGE S. PARK, (80) (Hezekiah,[7] Thomas Kinney,[6] Hezekiah,[5] Robert,[4] Robert,[3] Thomas,[2] Robert.[1])

Born, Oct. 28, 1811, Grafton, Vt.

Married, first, Oct. 14, 1847, Eliza Ann Vore; dau. of David Vore, at Clear Creek, Ill. She d. Feb. 14, 1854, Parkville, Mo. Had three children; William, Emma, and infant son. William d. when two years old; Emma when four years old; infant son only lived a few hours.

Second, July 12, 1855, Marie Louise Holmes; formerly of New York City, but then of Magnolia, Ill.

Died, June 6, 1890; Magnolia, Ill.

George Shepard Park was born October 28th, 1811, in Windham, county, Vt. a few miles from Grafton.

His boyhood was spent on his father's farm. His school advantages were limited. His latin was learned at the end of the furrows in the field. By the light of pine knots he solved many knotty problems.

When 15 years old, he first came west, walking to Ohio. Here he taught school. He went down the Ohio River and turned north into Illinois. In 1828 he finally came west, and soon after entered tracts of land in Putnam county, Illinois. He supported himself by teaching, and later entered Illinois College, Jacksonville, Ill. In 1834 Mr. Park went to Missouri, and taught in Callaway county. It was there he united with the Presbyterian church. Soon after, the Texas Revolution attracted his attention, and he was one of the first to offer his services to the young Republic. He volunteered in the army of General Houston and engaged in the battle of San. Antonio, from which resulted the seige of Alamo and the surrender of General Cos. He was in Fannin's Company, and while on their march to relieve the garrison which

George S. Park.
Taken 1888.

had been left to hold the Alamo they were surrounded by a greatly superior force under the Mexican general, Urrea, and after the sharply contested battle of Costello, surrendered on the condition they should be paroled and allowed to return home. All remember the perfidy of the Mexican commander and the massacre of those prisoners at Goliad—some 330 in number—Mr. Park being one of the three who by strategy escaped. (He escaped by feigning death, and under cover of night swimming the river and hiding in the bushes.) At the close of the Texas war Mr. Park returned to Missouri. Early in 1837, before the Indian title to "Platte Purchase" had been extinguished he obtained permission to make a claim on what is now the site of Parkville. In 1844 he had laid out and platted the town of Parkville. He foresaw that in time there would be a large city in the Missouri River Valley. By his energy, fidelity and business ability, he soon made Parkville the trading point of the West. He was one of the three persons to form the first Presbyterian church there; helped build its first church and parsonage, and organized the first Sabbath school. He established a warehouse, and encouraged trade and improvement.

Oct. 14, 1847, he married Eliza Ann Vore, daughter of David Vore, of Clear Creek, Illinois. Three children were born to them, William, Emma and a son, who only lived a few hours. William died when two years old, Emma when four years old, and Mrs. Park died February 14, 1854.

In 1853 Mr. Park established a paper called "The Luminary," and though not as an abolitionist, he advocated the right of Kansans to settle their own affairs without the interference of Missouri politics, and took ground in favor of making Kansas a free state. In this way Mr. Park incurred the enmity of the radical pro-slavery element.

Numerous threats were made against his life and property.

April 14, 1855, while Mr. Park was in Manhattan, Kansas, a mob entered Parkville and threw the press and types into the Missouri river. This mob feeling not only put a stop to all the benefits of a paper to a growing town, but shut off the stream of emigration.

It also broke in upon Mr. Park's plans for establishing a college. About this time Mr. Park entered a large tract of land in La Salle county, Illinois. July 12, 1855, he married Miss Mary Louise Holmes, of New York city. They went to Parkville that fall, and Mr. Park continued to show his interest in the town. He was the leading spirit in the building of the Parkville and Grand River R. R. and was the first president of its board of directors. This road was graded as far as Cameron when the civil war broke out, and it was abandoned. He was also a promoter of the C. B. & Q. R. R. in its western lines and rendered the road valuable assistance.

As he had been an earnest, fearless free-state man in the border war, and suffered for his position, so in the war for the Union he knew he had to suffer more. He was fearless when he was right, and anxious to be found in the right. A loyal Union man, he was a target for the pro-slavery element, and many times was he notified to leave the state. All through the years of the war he was the especial dislike of the guerillas, and one year he did not sleep at home a month altogether, sleeping in caves in the woods. After the war was over the Klu Klux gave him much thought and attention. But what the enemies meant for evil, God meant for good. There were hair-breadths escapes and many discomforts, but Mr. Park was master of the situation. In 1866 he was elected to the senate of Missouri. In the office he was remarkable for his soundness of judgment, clearness, quickness and plain, practical common sense. He combined a conscientious sense of duty with a firm earnestness of purpose. All his powers were made for use, and it was as a practical man that he made an impress on his time. He was the founder of what is now the great fruit industry of the Missouri

valley. He was the first president of the Missouri Valley Horticultural Society.

Mr. Park had a wide range of talents; did many different things and did them well. He was eminently a conscientious man, and duty was the one constant inspiration of his life. He identified himself with the people among whom he lived; had an intuitive knowledge of men, and great sagacity in the selection and use of means to secure results, and was a man of uncompromising firmness in his principles. The dignified and lofty sense of honor, truth and justice which he uniformly displayed in the walks of life, private and public, marked him as a man of no mean birth and culture.

In his private and domestic relations he was most exemplary. He loved his family and home, and no sacrifice was too great to brighten or elevate his home, was a most hospitable man.

Mr. Park was a persistent enthusiast in the cause of education. Since his boyhood it had been his study and chief aim to found a Christian industrial school. He believed there was no better way to perpetuate our liberties, and make our land an abiding heritage for coming generations, than to multiply *Christian* schools, which means also Christian homes. Impressed by the intellectual poverty of the border states in the pioneer days, as early as 1834 he was preparing and delivering addresses to arouse interest in higher education. In 1851 he had plans definitely stated and lands assigned for an industrial college. These were overruled by the troublous times that ensued. Again, in early '70's, he made an offer to the Presbyterian Church for the endowment of a school that should have for its object an education to all worthy youth in *Chrtstian* work, and practical training in every day affairs.

Not until early in 1875 was he able to crystalize his plans. The school—the fore-runner of Park College—came into existence April, 1875. Mr. Park was its patron. He supplied lands, buildings, and a large per cent. of the

living expenses of teachers and students. Better than all this, his wisdom marked out the line of work and policy of administration, so that when Park College was chartered in 1879 it at once attracted the interest of many prominent givers. From this beginning the work has never halted.

He was, through life, the constant friend and generous patron of the college which bears his name, giving to it his prayers, thought, time, means, and great business ability. By his will he added substantially to these gifts and thus placed the college on a firm prosperous footing. The college will long be a monument to the memory of George S. Park. No works of bronze or sculptured marble will more impress mankind than his gifts of character, lands, and buildings—the foundation and future maintenance of Park College. He never forgot to look after suffering humanity, or to interest himself in the cause of education. In these channels, together with being a stauch supporter of the Presbyterian church, in which he was an Elder, he spent what less accumulative men have called large fortunes.

He was a money-maker, and there was no better judge of land.

In 1874, Mr. and Mrs. Park left Parkville and made their home at their farm near Magnolia, Ill. Here they devoted much time to reading, and making the world better for their being in it.

Whatever else in life Mr. Park was, he was above all, a Christian. An old friend of his said: "The essential fact is not stated about Mr. Park until it is stated that *he believed in the Gospel of Jesus Christ.*" June 6, 1890, Mr. Park quietly, peacefully, passed to his reward.

No account of the life of Mr. Park would be complete without that of his devoted wife, Mrs. Mary L. Park. Since their marriage in 1855, she was his close companion, adviser, consoler, and co-laborer in all life's affairs. She helped him "point the path and lead the way" to the establishing of Park College. She was a woman of beau-

tiful, Christian character, of unusual literary abilities, and had a rare, kind, kind, generous heart. The fame of Mr. and Mrs. Park will be one of after gratitude and blessing for the good deeds unostentaniously done. Mr. and Mrs. Park were laid to rest in their family burial-lot in Walnut Grove cemetery, Parkville, Missouri, in a spot over-looking the town and country so dear to them while living.

November 25, 1901. ELLA PARK LAWRENCE.

CHILDREN.

172. Ella. (337)

173. HARRIET PARK (82), Hezekiah,[7] Thomas K,[6] Hezekiah,[5] Robert,[4] Robert,[3] Thomas,[2] Robert.[1])
Born, July 12, 1815, Grafton, Vt.
Married, ——— Isaac Parsons.
Died, Dec. 16, 1888, Santa Rosa, Cal.

Came west to Magnolia, Ill., in 1831, with her father. (Her mother died in Vt.) Mr. and Mrs. Parsons lived until 1874 at Wenona, Ill. Were much beloved, were philanthrophic, were Presbyterians, and amassed quite a fortune. Mrs. Parsons was quite literary.

CHILDREN.

174. John; m. Addie Harper, of Springfield, Ill.; have four children; live at Santa Rosa, Cal., is a financially successful, and much respected business man.
175. George; died unmarried.
176. Harriet; died unmarried.
177. Mary; died unmarried.
178. Aurora; died unmarried.
179. Elzina; died unmarried.
180. Fidelia; m. Dr. Reed, a dentist, and lived at Santa Rosa, Cal.; d. 1886; two children.

181. ARVILLA PARK, (83) (Hezekiah,[7] Thomas K.,[6] Hezekiah,[5] Robert,[4] Robert,[3] Thomas,[2] Robert.[1])
Born, June 6, 1820, Grafton, Vt.
Married, ——— Peter Howe.

Died, Nov. 11, 1888, Wenona, Ill.

Came to Illinois in 1831 with her father; lived at Wenona, Ill.; amassed a large fortune; she and her husband were murdered Nov. 11, 1888, at their home; no cause therefor has ever become known, but supposed for the purpose of robbery. Children:

182. Marietta; m. Robert Ervin; lives in Galesburg, Ill.; has one son, Newton.

183. Elvira; m. M. L. Hodge, d. 1889; husband still lives at Wenona, Ill. Had two sons, George and John; both are married and live at Wenona; all are bankers.

184. Ida; m. Chas. Fowler, lived in Wenona, Ill., have three children living, Bernard, Edna, and Park; d. in Texas Dec, 10, 1889.

185. Jerome; m. Fanny Hill; lives at Bloomington, Ill.; four children living; the oldest, Cora, is married; Jerome is a banker.

186. Charles; m. Caroline Ervin; lives in Chicago, and had one son, married in 1899; is a capitalist and is a member of the Board of Trade.

187. REBECCA PARK (84), (Hezekiah,[7] Thomas K.,[6] Hezekiah,[5] Robert,[4] Robert,[3] Thomas,[2] Robert.[1])

Born, Dec. 24, 1822, Grafton, Vt.

Married, ———, Arad Goodyear.

Died, July 20, 1855, at Pakville, Mo.

Came to Illinois in 1831, with her parents; lived in Parkville, Mo.

CHILDREN:

188. Fanny; m. Milo J. Barrackman, Streator, Ill.; had two children, Arthur J. and Leila; both m. and live at Streator, Ill.

189. Louis Park; b. Oct. 3, 1849; m. first, Anna Blake (b. 1850, d. 1873); children: Leila Loretto, b. 1870; m. second, Rosa

Lee Neilson, b. June 26, 1857, d. Oct. 30, 1897; children: Harley Joy, b. 1874, d. 1880; John William, b. 1876, d. 1877; Allene Minerva, b. Aug. 21, 1878; Emily Ina, b. Feb. 16, 1880; Wesley Joy, b. Oct. 19, 1882; George Park, b. Dec., 1884, d. 1885; Arvilla Bell, b. March 29, 1886; lives at Parkvllle, Mo.

191. Charles W.; d. unmarried in 1874.

192. ROSETTA VIONA PARK, (87) (Thomas K.,[7] Thomas K.,[6] Hezekiah,[5] Robert,[4] Robert,[3] Thomas,[2] Robert.[1])

Born, Dec. 31, 1839, Grafton, Vt.

Married, Dec. 31, 1857, by Rev. A. C. Barnhart, Kosta, Iowa, John F. Wilson, of Pleasant Grove, Iowa, b. Feb. 11, 1834, Jackson Co., Ind. His father was John Armstrong Wilson, b. South Carolina; his mother Sarah Jane Laning, b. Ky. Both died in Marengo, Iowa. Mr. Wilson learned the carpenter trade. At outbreak of the Civil war he enlisted in Co. "G," 27 Reg., Iowa Vol., officered by Col. Williams, Capt. Owen, 1st Lieut. Talbott, 2nd Lieut. Douglas; mustered and discharged at Davenport, Iowa.

After their marriage they lived in Franklin Co. Kansas, where Mr. Wilson followed his trade for three years; then went back to Iowa, where they lived for six years; then came to Shawnee Co., Kansas; lived three years at Rochester, three miles north of Topeka; three years on Indian Creek, eight miles north; then three years on Big Soldier Creek, 12 miles northwest of Topeka; now for the past twenty-three years have lived on a farm on Half Day Creek, P. O. address, Elmont, Kansas.

CHILDREN.

193. Abbie Oradell; b. Feb. 21, 1859, Centropo-

lis. Kans.; d. Dec. 3, 1859, Pleasant Grove, Iowa.

194. Isis; b. Iowa Co., Iowa, Oct. 6, 1860; m. Hiram Abner Mongold, of Soldier Creek, Kans., June 3, 1880; (b. Aug. 21, 1860,) Children: Ora Elizabeth, b. Apr. 1881, and Rhoda Ann, b. Dec. 28, 1891. Both children were born at Soldier Creek, where Mr. and Mrs. Mongold reside on a farm.

195. Sarah Elizabeth; b. Dec. 11, 1862, Iowa Co., Iowa; learned dressmaking; m. Aug. 9, 1883, Louis Leroy; (b. June 14, 1851, in France;) a tailor by trade; live in San Jose, Cal.

196. Mary Adell; b. June 18, 1867, Shawnee Co., Kans.; m. Jan. 30, 1886, to John Wiilliam Scott; (b. May 29, 1861, Marietta, Ohio;) boiler maker in Santa Fe shops, Topeka, for fifteen years, now living on a farm at Silver Lake, Kans. Children: Florence May, b. May 6, 1895, Topeka, Kans.; Louis Raymond, b. Aug. 6, 1897, Topeka; Othel Finley, b. June 12, 1899, Topeka. Mr. Scott was the son of Henry M. Scott, (b. June 2, 1840, Gracey, Ohio; d. Dec. 9, 1891, at Gracey;) and Elizabeth Bain Wiseman; (b. Mch. 10, 1840, in Philadelphia.)

197. Cora Hester; b. Shawnee Co., Kans., Apr. 16, 1869; d. Oct. 21, 1899, in Topeka; was a dressmaker and was in business in Topeka.

198. Rhoda Lulu; b. Oct. 24, 1872, Shawnee Co., Kans. Kept a boarding house in Topeka, until the spring of 1900, when she went to Mercur, Utah, where she m. Sept. 24, 1901, to Charles Augustson, (b.

June 27, 1868, in Salt Lake City.) Is engaged in mining both at Mercur and in Colo.

199. Hugh Osborne; b. Nov. 4, 1874, in Shawnee Co., Kans.; was a District Steward of the M. E. church, Meridian Charge, Shawnee Co., at the time of his death, Aug. 22, 1897.

200. Finley Fletcher; b. Feb. 22, 1878, Shawnee Co., Kans.; is a farmer, Assistant S. S. Superintendent, also first Vice-Pres. of Epworth League, Chapt. No. 4009, Pleasant Hill, Shawnee Co., Meridian Charge.

201. Dellsia Viona; b. April 11, 1882, Shawnee Co., Kans.; is a dressmaker by trade, and has been in Kansas City for past year following same.

202. MONROE C. PARK (88), (Thomas K.,[7] Thomas K.,[6] Hezekiah,[5] Robert,[4] Robert,[3] Thomas,[2] Robert.[1])

Born, Feb. 25, 1846, Hudson, Mich.

Married, April 1, 1869, Lucy E. McNown.

Lives at Campbell, Santa Clara Co., Cal. Came west to Kansas with his parents in 1857. In July, 1864, he joined the Kansas State Militia (Co. "A," 10th Reg't) at the age of 18 years; was sent, with his regiment, upon an expedition against Gen. Price, the Confederate, who was threatening to overrun Kansas On a Sunday morning about the end of July, they came upon Price and his army near Westport, Kansas, and after an all day fight, compelled him to retreat and withdraw to Missouri. Mr. Park was discharged Oct. 29, 1864. In 1865 he went mule whacking across the plains from Leavenworth to Ft. Lyons, Colo., on the Arkansas river, and had many narrow escapes from the Pawnee and Cheyenne Indians. Removed to Cal. in 1874 and settled in Sanoma Co. and

has been engaged in farming and fruit raising and cureing. Has lived in six different counties in Cal., but has lived at the above address since 1892.

CHILDREN:

203 Edward K. (339)
204 Celia E. (340)
205 Clara Elizabeth. (341)
206. Edith May.

207. RHODA E. PARK (89), (Thomas K.,[7] Thomas K.,[6] Hezekiah,[5] Robert,[4] Robert,[3] Thomas,[2] Robert.[1])
Born, Dec. 3, 1849, Hudson, Mich.
Married, May 2, 1869, John R. Emerson, of Topeka, Kansas, b. Kent Co', Delaware; lived at Centropolis and Topeka, Kansas, occupation, butcher. Now in Cheyenne, Oklahoma Ter. Enlisted in U. S. army Aug. 21, 1862, served till June 25, 1865, belonged to Co.C, 9th Kansas Vol. Cavalry.

CHILDREN.

208. Rutherford B; b. July 5, 1874, not married.

209. SARAH ARABELLA PARK (91) (Thomas K.,[7] Thomas K,[6] Hezekiah,[5] Robert,[4] Robert,[3] Thomas,[2] Robert.[1])
Born, May 24, 1857, Marengo, Iowa.
Married, Jan.4,1888, George H. Dodgion, of Havensville, Kansas; born————————; lived at Havensville, Kansas; her husband is in the harness and saddlery business; removed to Cheyenne, Okla. Ter. 1901. Children, none.

210. ORLANDO WILLIAM PARK (97), (Isaac,[7] Thomas, K.[6]-Hezekiah,[5] Robert,[4] Robert,[3] Thomas,[2] Robert.[1])
Born, June 14, 1857, Hudson, Mich.
Married, Sept. 26, 1888, Ella S. Pettit; is a farmer, and lives on his own farm near Hudson, Mich. and one of the leading men of the

community.

CHILDREN:

211. Velma Grace, b. Aug. 17, 1891,
212. Leland Orlando, b. Oct. 21, 1895.

213. LILLIE MAY PARK (98), (Isaac,[7] Thomas K.,[6] Hezekiah,[5] Robert,[4] Robert,[3] Thomas,[2] Robert.[1] .)
Born, Feb. 6, 1860, Hudson, Mich.
Married, April 27, 1886, John P. Kelly. Her husband is a farmer, and they live with her father on the old homestead, at Hudson, Mich.

CHILDREN:

214. William E., b. Sept. 14, 1887, d. Feb.4 1893.
215. Marion Arvilla, b. Jan. 30, 1889.
216. Ollie Monroe. b. Jan, 14, 1791, d. Feb. 2, 1895.
217. Victor Hugo, b. Feb. 2, 1894.
218. Clare Leroy, b. Apr. 15 1898.
219. Hazel Gladdis, b. Dec. 4, 1900.

220. GRANT THOMAS PARK, (99), (Isaac,[7] Thomas K.,[6] Hezekiah,[5] Robert,[4] Robert,[3] Thomas,[2] Robert.[1])
Born, July 6, 1865, Hudson, Mich.
Married, Oct. 15, 1888, Ola Covell.
Farmer, Hudson, Mich.

CHILDREN.

221. George Hiram, b. Jan. 1890.
222. Lura Hiram, b. May 1891.
223. Ellis Hiram, b. Mch. 1896,

224. HORATIO N. PARK (101), (Thomas K.,[7] Robert,[6] Hezekiah,[5] Robert,[4] Robert,[3] Thomas,[2] Robert.[1])
Born, Nov. 11, 1819, Grafton, Vt.
Married, July 5, 1846, Mary Hersy.
Died, Sept. 12, 1846, Weston, Vt.
Was a physician and lived and practiced until his

death at Weston, Vt. No children.

225. LUCINDA M. PARK (102), (Thomas K.,[7] Robert,[6] Hezekiah,[5] Robert,[4] Robert,[3] Thomas,[2] Robert.[1])

Born, Sept. 24, 1821, Grafton, Vt.

Married, Dec. 11, 1849, Ephriam D. Johnson, Grafton, Vt.

Died, Jan. 1, 1887, Blackearth, Wis.

Lived at Weston, Vt.; came west to Blackearth, Wis., about 1860 and lived there on a farm, until about 1884, when Mr. Johnson sold his farm and moved into the village, where he and Mrs. Johnson lived the remainder of their lives.

CHILDREN:

226. Theodore F.; b. Oct. 12, 1851, Weston, Vt.; m. Dec. 15, 1878, Marion Gray; took a course in medicine in Chicago; practiced in East Troy, Wis., until 1885, when he removed to National City, Cal., where he lives at the present time and in active practice. Prior to his marriage he taught school for some time. Among the schools was the high school at Pueblo, Colo., which city, at that time, was on the frontier of civilization.

Children: Roy H. Johnson, b. East Troy, Jan. 6, 1880; Marjorie M. Johnson, b. East Troy, Sept. 10, 1884; Myrtle E. Johnson, b. East Troy, June 4, 1887; Halbert Johnson, b. National City, Cal., April 15, 1889.

227. Gilbert H.; b. Dec. 16, 1856, Weston, Vt.; m. Oct. 25, 1882, Blackearth, Wis., to Jennie Stewart (b. Chester, Vt., June 29, 1852); two children; Raymond, b. Blackearth July 24, 1886; Jessie, b. Mazomanie, July 28, 1891. Merchant, Ma-

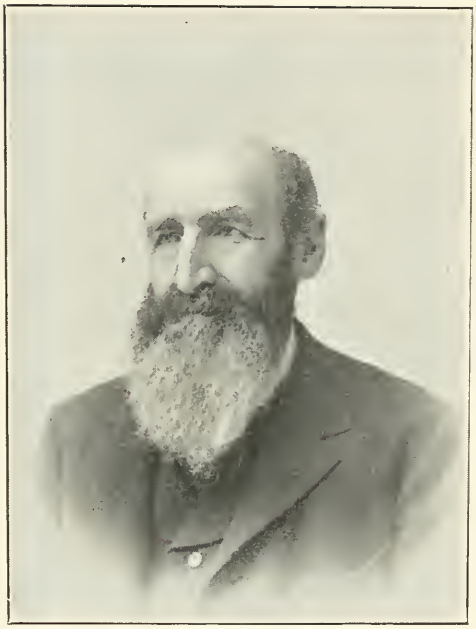

Oren W. Park (229)

zomanie, Wis.

228. Emogene M.; b. Oct. 1, 1859, Blackearth, Wis. Unmarried.

229. OREN WAIT PARK (103), (Thomas K.,[7] Robert,[6] Hezekiah,[5] Robert,[4] Robert,[3] Thomas,[2] Robert.[1])
Born, Nov. 26, 1823, Grafton, Vt.
Married, Jan. 17, 1847, Lydia Arnold (d. Sept. 28, 1867); (2) Lucia Stone.

Farmer; lived at Weston, Vt. until about 1853 when he removed to Vernon, Wis., and later to Mazomanie, Wis., 1857, and about 1869 to Jefferson, Iowa, where he has lived continuously since; his life has been spent in farming and the stock business. He is now retired and living in the village of Jefferson, has been successful and is highly respected.

CHILDREN: (By first wife.)

230. Ada. .(343.)
231. Ella. (348.)
232. Frank. (356.)

233. FANNY N. PARK, (104) (Thomas K.,[7] Robert,[6] Hezekiah,[5] Robert,[4] Robert,[3] Thomas,[2] Robert.[1])
Born, Dec. 2, 1825; Grafton, Vt.
Married, Oct. 3, 1850; Abel N. Johnson.
Died, Aug. 26, 1897; Mazomanie, Wis.

Lived at Weston, Vt., until about 1855, when Mr. Johnson moved to Mazomanie, Wis., with his family, and engaged in general merchahdise business at that place. At his death in 1872, Mrs. Johnson sold out the business and bought the farm of her brother Oren W., about two miles from the village, and lived there, the boys carrying on the farm, until shortly before her death, when, having sold the farm, she removed again to the village and lived with her eldest son, Walter, until her death.

CHILDREN.

234. Walter A.; b. July 19, 1851, Weston, Vt.; m. Sept. 11, 1877, Elizabeth A. Bowman;

no children; farmer; lives at Mazomanie, Wis.

235. Edwin C.; b. March 26, 1858, Blackearth, Wis.; m. Feb. 6, 1884, Ethel L. Smith. No children. Lives at Mazomanie, Wis., and is in manufacturing business.

236. Orlando Park; b. March 18, 1856; d. March 8, 1875.

237. Herbert E.; b. Jan. 31, 1861; m. (1) July 7, 1887; Josephine Wood (d. Jan. 8, 1889); m. (2) Jan. 11, 1893, Mary L. Reynolds. Children: Walter A., b. Nov. 8, 1893; Stanley E., b. May 23, 1896; Harold E., b. Dec. 19, 1898; Fannie C., b. May 14, 1900. Farmer, Conde, S. D.

238. Oren N.; b. May 6, 1866; m. Feb. 22, 1893, Emma L. Haseltine; lives at Mazomanie and a miller by occapation. Children, Hazel O., b. Jan. 18, 1894; Mildred E., b. Jan. 5, 1896; Winfred E., b. April 15, 1900.

239. JOHN WAIT PARK (106), (Thomas K.,[7] Robert,[6] Hezekiah,[5] Robert,[4] Robert,[3] Thomas,[2] Robert.[1])

Born, June 15, 1830, Weston, Vt.

Married, March 13, 1856, Sarah L. Thomas, Big Bend, Wis., dau. John and Maria L. (Spalding) Thomas, who emigrated to Wisconsin from Vermont in spring of 1837, and settled in the then wilderness 18 miles from Milwaukee. Mr. Thomas made the trip by canal to Lake Erie; thence by lake to Detroit; thence by ox team through what has since become Chicago, to Milwaukee. John Thomas was a lineal descendant from William Thomas, a merchant adventurer, who aided in fitting out

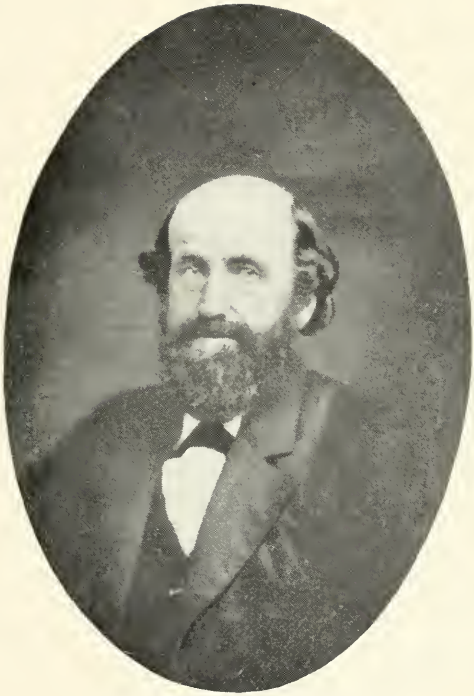

John Wait Park (239)

the Mayflower, and ten years later came to Plymouth Colony and settled at Marshfield; was assistant governor and held several official positions; Sarah L.'s great grandfather served in the Revolutionary War as a captain of armed vessels; was a sea captain both before and after the war. Her mother was a Spalding and a lineal descendant of Edward Spalding, who came to America and settled at Jamestown in 1619. Samuel Spalding, great-grandfather of Mrs. Park, b. 1726, served as Lieut. Rev. War, Col. Nahum's Reg., 1776, Capt. Read's Co,; was in battle of White Plains Oct. 28, 1776. His son Samuel, b. 1754, served as a private from 1779 to 1781 in Col. Caleb Hyde Reg., Capt. Barnes Co.

Died, Aug. 7, 1879, at Dodge's Corners, Wis.

Mr. Park's education was obtained in the common schools of his native town of Weston, Vt., but mastered higher mathematics and other advanced studies alone. He had taught school before he was 21 years of age. At the age of 21, in the spring of 1851, he started for Winona, Minn., with a colony of young men, who had previously sent an agent to locate farms for them. When they arrived they found only sand bluffs of the Mississippi river. All were disgusted. The colony broke up and scattered. Mr. Park returned as far as Wisconsin and worked for a relative at Big Bend until fall, at which time he was engaged by Oren Haseltine, a neighbor, to go to Blackearth and carry on some of his business. It was on this trip that Mr. Park first met his wife. Mrs. Park was going to Richland Center to teach, and a party was made up and all traveled together. Mr. Park remained in the employ of Mr. Haseltine for about one year; he then went to Mineral Point and taught a year's school. In 1854 he went to Owatonna, Minn.; surveyed and named the city; was one of the first merchants of the place and one of the first

County Commissioners and Register of Deeds. Was married March 13, 1856, and took his wife to Owatonna, where they lived until the fall of 1857, when they returned to Big Bend and bought part of the farm of Mrs. Park's father, built on it and lived there the remainder of his life. He was Chairman of the Town Board for four years, and held other town offices. He was not a politician, but took a deep interest in all matters pertaining to the good of his community and state. At the outbreak of the civil war Mr. Park had a family of small children and a large farm to look after, and did not enlist, but his patriotism was nevertheless as strong as most of those who fought for the preservation of their country. He hired in all three so-called substitutes, although he himself was never drafted nor obliged to go or hire substitutes. Mr. Park helped organize the County Agricultural Society of Waukesha county, and devoted time and attention to its affairs and helped make it a success; was a life member of the society. At his death in 1879 he left his wife with a large farm and family of children. The boys took the management of the farm off her hands, although the oldest was only 14 years of age, and with the counsel and advice of the mother, they managed to successfully carry on the farm and to educate every one of the children, and all of them are graduates of the State University of Wisconsin except Dora, who received her education at Milwaukee Ladies' College.

Mrs. Park has sold her farm and is now living among her children. Two living in Waukesha, Wis., two in El Paso, Texas, one in Seattle, Wash., and one in Denver. She has brought up and educated her six children, seen them grow to manhood and womanhood, started them out in life with what is far better than riches, a good education and good upright characters.

CHILDREN.

240. Dora L.; b. Jan. 28, 1857, Owatonna, Minn.; m. Wilton F. Putnam, Dec. 27, 1879; lived

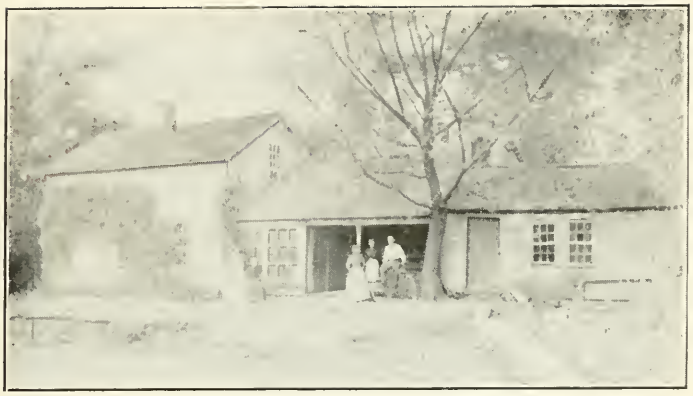

Homestead of John W. Park (239.)

at home for one year, then removed to Greeley, Colo., where Mr. Putnam died Sept., 2, 1882. She returned home to Wis., and in the fall of 1886, opened an art studio, in Waukesha, where she has continued successfully ever since. Starting without any means, she has bought the ground and built a two-story business block in the business part of the city, and has paid for all out of her art work. She is one of the most accomplished artists in Waukesha, both in oil and china. One dau. was born, Daphne W.; Dec. 7. 1880; who is now a junior at the University of Wisconsin. Mrs. Putnam was educated at the common schools at Dodge's Corners, Jefferson College, at Jefferson, Wis., Oconomowoc Ladies College, and the Milwaukee Ladies College, at all of which she took extra work in music and art, and after leaving college she studied with several artists in Milwaukee.

241. Merial L. (358).
Estella, b. Oct. 10, 1860, d. Apr. 8, 1863.
John W.; b. Sept. 18, 1862; d. Mch. 14, 1870.

242. Edwin H. (360)

243. Francis C.; b. Feb. 10, 1866; was educated in the common schools at home, Rochester Seminary, and the Univ. of Wis., where he graduated in the law in June, 1889; he opened a law office at Waukesha, Wis., soon after graduation, and built up a successful business. In the spring of 1891 he went to Great Falls, Montana, and opened an office there, where he was the local attorney of the Great Northern

railroad, but the climate not agreeing with his health, he removed to Seattle, Wash., in 1900, where he is again in the practice of the law, with every prospect of, for a third time, building up a lucrative practice, and in a climate more congenial to his health; he is unmarried, quite a ladies' man, but a confirmed "old bach."

244. Albert W. (362)

245. Maybelle M.; b. Jan. 7, 1871; was, like the other children, educated at the common schools of the country; at Carroll College, Waukesha, Wis., and the University of Wisconsin, graduating with the class of 1891, after which she took a three years' course in medicine in the Womens Medical College of Philadelphia, and a post-graduate course at the Philadelphia Homœopathic Post Graduate School in the same city, and began the practice of medicine as a homœpath at Waukesha, Wis., in 1895, She has been successful; was for two years County Physician, a position never before occupied by a woman; she is now assistant physician at the Waukesha Sanitarium; is called in consultation more often than any other physician in Waukesha. For the past year she has been on the medical staff of the a medical College at Chicago.

246. ROBERT WESLEY PARK (107), (Thomas K.,[7] Robert,[6] Hezekiah,[5] Robert,[4] Robert,[3] Thomas,[2] Robert.[1])

Born, Sept. 9, 1832, Weston, Vt.

Married, Nov. 15, 1855, Calista Haseltine, Blackearth, Wis.

Died, ———, 1899, Grand Junction, Iowa.

Came to Wisconsin at the same time as his parents (about 1854); was in and about Blackearth for several years, where he married and his daughter was born; and about 1870 removed to Grand Junction, Iowa. He was a farmer and hardware merchant.

CHILDREN:

247. Agnes; b. Aug 29, 1858; Blackearth, Wis., m. George W. Rugg., Aug. 29, 1884. He is a farmer, and they live on his farm near Grand Junction, Iowa. Children: Amy C., b. Aug. 23, 1887; Elma A., b. Aug. 4, 1889.

248. DORATHY A. PARK, (108) (Thomas K.,[7] Robert,[6] Hezekiah,[5] Robert,[4] Robert,[3] Thomas,[2] Robert.[1])

Born, Jan. 15, 1835, Weston, Vt.

Married, Mch. ——— 1855, James Culver, (2) John Taylor.

Died. Sept. 16, 1882, Marysville, Cal.

Lived at Moline, Ill.

CHILDREN.

249. Abby Culver; b. ——— m. July 2, 1894, Denver, William F. Barker. Went to Oregon.

250. HILAND H. PARK, (109) (Thomas K.,[7] Robert,[6] Hezekiah,[5] Robert,[4] Robert,[3] Thomas,[2] Robert.[1])

Born, June 14, 1837, Weston, Vt.

Married Oct. 18, 1860, Lydia L. Putnam.

Farmer, East Troy; hardware merchant at Clinton, Wis.; farmer and fruit grower at Springfield, Mo.; served in civil war, Co. "A," 11th Wis. Vol.

CHILDREN.

251. Emma J.; b. Nov. 14, 1867, East Troy, Wis.; attended Univ. Wis. two years, graduated

at Drury College, Springfield, Mo., 1893, at home Springfield, Mo.

252. Willis H. (364)

253. May L.; b. Oct. 9, 1872; d. Apr. 22, 1884.

254. Clarence J.; b. Mch. 24, 1877, East Troy, Wis.; ranching, Orchard, Colo. Is now on a surveying expedition in Montana.

255. JANETTE D. PARK, (110) (Thomas K.[7] Robert,[6] Hezekiah,[5] Robert,[4] Robert,[3] Thomas,[2] Robert.[1])
Born, May 20, 1839, Weston, Vt.
Married, July 27, 1861, Caleb S. Blanchard of East Troy.

Prior to her marriage, Miss Park was a school teacher, and at the time of the fall at Ft. Sumpter in1861, she was principal of the schools at East Troy, and with the aid of her pupils, made a national flag and raised it from the school house belfry. This flag raising is said to be the first flag raised over a school building during the civil war.

Dr. Blanchard was surgeon of the 22nd Wis. Reg. in the civil war. Went to California via the Isthmus in 1863, taking his wife with him. He only remained a year or so and returned to East Troy and engaged in farming. He never was in active practice after the war. In about 1890 he sold his farm and removed to Mazomanie, Wis., where he died in 1898. Mrs. Blanchard is now living with her daughter at Mazomanie. Children:

256. Charles W.; b. June 20, 1864, Bloomfield, Cal.; graduate of Rush Medical College, (Chicago, Ill.), class 1889; m. Oct. 1, 1890, Belle Smith of Fulton, Wis. Two children, Frank W., b. Jan. 6, 1891, Janette E., b. Oct. 26, 1896. Is in practice of medicine at Blackearth.

257. Frank P.; b. Aug. 20, 1866, East Troy, Wis.; m. June 26, 1893, Belle M. Porter of Manuoketa, Ia.; engaged in insurance

business at Waukesha, Wis.

258. Stella J.; b. Oct. 18, 1868, East Troy, Wis.; m. Dec. 27, 1886; D. C. Scott, M. D., of East Troy and Mazomanie, now of Linden, Wis., 1902; graduate of Rush Medical College, 1883; one child, Blanche J., b. East Troy, Mch. 5, 1888.

259. Albert C., b. East Troy, Wis. Jan. 15, 1873; graduate of Rush Medical College, class of 1895; physician at Linden, Wis. unm.

260. JULIETTE H. PARK (111), (Thomas K,[7] Robert,[6] Hezekiah,[5] Robert,[4] Robert,[3] Thomas,[2] Robert.[1])

Born, Dec. 13, 1842, Weston, Vt.

Married, Dec. 20, 1864, Albert S. Isham, of Dane county, Wis. Mr. Isham served in the 1st Berdan's Sharp Shooters, Co. "G;" enlisted as a private; promoted to sergeant of Color Guards. Wounded at battle of Antietum.

Lived in Wisconsin, Iowa and Clinton, Wis., where Mr. Isham is at present engaged in the hardware business. Mrs. Isham came to Wis. with her parents in 1855.

CHILDREN:

261. Cora V.; b. Mar. 9, 1866; m. Charles S. Babcock (b. Oct. 24, 1866) June 10, 1890. Children: Clifford A., b. July 23, 1891; Claud E., b. Aug 9, 1892; John K., b. Mar. 19, 1896; Stanley I., b. Apr. 21, 1899. Lives on a farm at Clinton, Wis.

262. Nellie A.; b. Sept. 11, 1873; m. Frank A. Rader (b. Oct. 5, 1870) June 16, 1891. Children: Vernetta F., b. June 6, 1892; Albert E., b. June 1, 1894. Lives at Clinton, Wis. Mr. Rader is a photographer.

263. ELWIN M. PARK (112), (Thomas K.,[7] Robert,[6] Hezekiah,[5] Robert,[4] Robert,[3] Thomas,[2] Robert.[1])

Born, Mar. 22, 1847, Weston, Vt.

Married, June 12, 1869, Elvina M. McNeill of Star, Iowa.

Died, June 1, 1895, Omaha, Neb.

Physician and lived at Leavenworth and Omaha. At the time of his death was a lecturer in the Medical College in Omaha. At the age of 17 he left college at Appleton Wis. and enlisted May 8, 1864, as a private in Co. "F" 40th Reg. Wis. Vol., mustered out Sept. 16. 1864.

CHILDREN:

One child, died in infancy.

264. ELI PARK (119), (Robert,[7] Robert,[6] Hezekiah,[5] Robert,[4] Robert[3] Thomas,[2] Robert.[1])

Born, Nov. 23, 1825, Grafton, Vt.

Married, Dec. 4, 1850, Sylvia Drown of Grafton, Vt.

Died, Sept. 29, 1893, Wells, Minn.

Mr. Park came west to Mazomanie, Wis., in 1854, where he lived for nine years, and was engaged in merchantile pursuits. In 1865 he removed to Wells, Minn., and egaged in the hardware business, where he continued until his death.

CHILDREN:

265. Josephine Cornelia; b. Oct. 29, 1851, Grafton, Vt.; m. Apr. 1, 1890, Abner Flint of Spring Lake, S. D. (b. Alleghaney Co. N. Y. Aug. 29, 1844). Children: Sylvia Lydia, b. Spring Lake, July 6, 1893. Mr. Flint enlisted in Co. "K", 85th N. Y. Vol., Feb. 26, 1862, for three years; at the end of two years he was discharged and reenlisted as a veteran and served throughout the balance of the war; was in the battles of Yorktown and Williamsburg (May 3-7, 1862). At the battle of

Fair Oaks he was captured and sent to Libby prison, and then to Belle Isle and Salisbury, for three months, when he was exchanged and again went to the front. The remainder of the time of his enlistment he was in the department of North Carolina and in several engagements of minor importance. At the defense of Plymouth, N. C., his company was defending a small fort, a mile or more from other defenses; the band of sixty veterans kept the army of several thousand at bay for several hours; being overpowed by numbers they made a conditional surrender. "Where is all your army?" asked the Confederates when they saw such a small number. The survivors of this defense were sent to Andersonville and were known there as the "Plymouth Pilgrims". Of the whole number sent to that prison but six of the "Pilgrims" lived to return at the close of the war, to their regiments. Mr. Flint spent one year and twelve days in Andersonville, when at the close of the war, he was set at liberty. Upon regaining his health and strength, he found that his regiment (the 85th N. Y.) had been discharged and sent home; Mr. Flint followed and was mustered out in July, 1865. Mrs. Flint is a graduate of the Mankato, Minn., State Normal, Class 1873, and has taught forty three terms of school. Mr. Flint was a Justice of the Peace, and for twenty years Post Master at Spring Lake. Their home is now Oldham, S. D., where Mr. Flint is in business.

266. George Hall; b. Jan. 10, 1853; d. Feb. 24, 1853.

267. William Henry; b. Mar. 10, 1854; d. Apr. 10, 1882.

268. ELZINA TENNY PARK (120), (Robert,[7] Robert,[6] Hezekiah,[5] Robert,[4] Robert,[3] Thomas,[2] Robert.[1])

Born, Nov. 15, 1828, Grafton, Vt.

Married, Nov. 25, 1851, Sumner O. Davis of Mazomanie, Wis. (Died, Sept. 14, 1882, Wayne, S. D.)

Miss Park came west to Mazomanie in about 1851; was a school teacher; after her marriage she and her husband resided at Mazomanie until about 1875, when they removed to Wayne Township, S. D. Mrs. Davis is still living there on a farm.

CHILDREN:

269. Hiram A.; b. Mazomanie, Wis., July 5, 1859. For the past nineteen years has held some office of trust. Was school treasurer three years; in that time they built a nice school house; assessor six years; justice of the peace three years; Lake county commissioner three years, in that time was chairman of the board of commissioners two years; was judge of the last national election; now is one of the town board; m. Dec. 24, 1891, Calista Pearl May. Children: Sumner Elmer, b. Dec. 1, 1892; Evelyn May, b. May 17, 1896; Caleb Hiram, b. May 10, 1898.

270. Sumner Austin, b. Mazomanie, Dec. 15, 1862; d. July 22, 1870.

271. ELIZABETH M. PARK (121), (Robert,[7] Robert.,[6] Hezekiah,[5] Robert,[4] Robert,[3] Thomas,[2] Robert.[1])

Born, Mch. 20, 1832, Grafton, Vt.
Married, Jan. 30, 1854, George W. Hall, of Grafton, Vt.
Died, Apr. 16, 1857, Grafton, Vt.

CHILDREN.

272. Ella A. Hall; b. Oct. 29, 1854, Grafton, Vt.; d. Nov. 29, 1867.

273. CASTANUS BLAKE PARK (122), (Robert,[7] Robert,[6] Hezekiah,[5] Robert,[4] Robert,[3] Thomas,[2] Robert.[1])
Born, Nov. 2, 1830, Grafton, Vt.

Mr. Park after coming west lived for a time at Mazomanie, Wis., and then removed to Minnesota Lake, Minn.; where he was one of the first settlers; built and opened the first hardware store at that place; was instrumental in organizing the Independent Order of Good Templers, being appointed Deputy and later Worthy Chief. Has always been an active worker in the cause of temperence. Served two terms as Town Treasurer, and has held numerous School District offices. Is a farmer and is living with his sister, Abigail, S. Mr. Park has never married.

274. AZARIAH P. PARK (123), (Robert,[7] Robert,[6] Hezekiah,[5] Robert,[4] Robert,[3] Thomas,[2] Robert.[1])
Born, May 4, 1835, Grafton, Vt.
Married, Sept. 25, 1870, Harriet L. DeLong.

Was in the hardware business for three years at Blackearth, Wis., then removed to Wells, Minn., where he has lived for the past thirty years, practicing dentistry.

No children.

275. HEZEKIAH A. PARK (124), (Robert,[7] Robert,[6] Hezekiah,[5] Robert,[4] Robert,[3] Thomas,[2] Robert.[1] .)
Born, Oct. 11, 1841, Grafton, Vt.
Married, Mch. 25, 1874, Hattie E. Carr, of Wells, Minn.
Died, Nov. 9, 1899, Wells, Minn.

Lived at Wells, Minn.; was in the hardware and machinery business, and was one of the leading and most

respected citizens of Wells. Was assessor of Wells for seventeen terms; thirteen years a member of the school board; ten years its treasurer; twice chairman of the town of Clark; twice appointed to fill vacancies in village council; postmaster for four years and resigned in 1886; was street commissioner for several years, which position he held when he died.

CHILDREN:

276. Robert J., (365).

277. Clara B.; b. June 21, 1877, Wells, Minn.; unm. Has taught twelve terms of school; attended commercial college one term at Mankato, Minn.; now teaching at Bowbells, N. D.

278. Fred. H.; b. Feb. 9, 1881, Wells, Minn.; graduated Wells, Minn., high school; attended Hamline University one year; farmer; now living at Bowbells, N. D.

279. MARIA L. PARK (136), (Isaac,[7] Robert,[6] Hezekiah,[5] Robert,[4] Robert,[3] Thomas,[2] Robert.[1])

Born, Mch. 7, 1833, Grafton, Vt.

Married, Feb. 2, 1854, Sardine Haggett, of Windham, Vt.

Died, July 29, 1892.

Lives at Andover, Vt., but during her husband's life lived at Windham, Vt.

CHILDREN:

280. Emma M.; b. Aug. 9, 1856; d. Feb. 27, 1864.

281. Elwin S.; b. Aug. 18, 1861; d. Feb. 20, 1864.

282. Belle A.; b. April 22, 1864; d. Dec. 8, 1865.

283. Willie A.; b. May 10, 1867; d. Mch. 5, 1886.

284. Ella J.; b. Jan. 5, 1870; m. July 18, 1888, Sidney Parker Carlton, of Andover, Vt., (b. Andover, July 20, 1865); one child, b. Andover, Oct. 13, 1892, Carroll Willie Carlton.

285. ISAAC LEONARD PARK (137), (Isaac,[7] Robert,[6] Hezekiah.[5] Robert,[4] Robert,[3] Thomas,[2] Robert.[1])

Born, Oct. 3, 1837, Grafton, Vt.

Married, (1st) Nov. 11, 1858, Sylvia Quill, of Grafton, (b. Mch. 11, 1839; d. July 20, 1870;) (2nd) Dec. 1, 1870, Louisa L. Quill.

Lives as Grafton, Vt. His occupation has been that of farming. Enlisted Sept. 26, 1861 as a private in Co. "E" 6th Vt. Vol.; was in battles near Lee's Mills, Yorktown, Va., Williamburg, Seven days fight under McClelland; went to hospital at Washington, July, 1862; was transferred to V. R. C., July 1, 1863; the balance of time to Oct. 15, 1864, was on detached duty, when he was discharged at Washington; has held some petty offices, but never sought political favors; he united with the Cong. Church at the age of twenty, and has lived a respected and consistent Christian life, regulating his life so that he might command the respect of his fellow men and sought honor of God rather than of man.

CHILDREN:

286. Etta M., (366).
287. Zelia S., (367).
288. Charles L., (370).
289. Mary L., (373).

290. MARTHA A. PARK (138), (Isaac,[7] Robert,[6] Hezekiah,[5] Robert,[4] Robert,[3] Thomas,[2] Robert.[1])

Born, Feb. 2, 1842, Grafton, Vt.

Married, Oct. 18, 1862, Bishop Howard Rhoads of Windham, Vt.(b. Windham, June 5, 1841).

Lived at Windham, Vt., where all of their children were born. Lives now at Marlow, N. H.

CHILDREN:

291. Elmer Bishop, b. July 21, 1863, Windham, Vt.; m. Feb. 23, 1886, Etta Mary Good of Saxtons River, Vt., (b. Apr. 1, 1868), of Swanzey, Vt. Children: Ernest El-

mer, b. Westminster, Vt., Nov. 4, 1887; Ervin Elgin b. Westminster Vt., Nov. 4, 1891; Earl Park b. Marlow, Apr. 18, 1897; Myron Clement, b. Mar. 11, 1900. A farmer and lives at Marlow, N. H.

292. Herbert Isaac, b. Mar. 19, 1868, Windham, Vt.; m. Feb. 14, 1886, Lizzie M. Good, of Saxtons River, (b. Keene, N. H. Oct. 18, 1869). Children all born in Westminster; Lester Herbert, Oct, 31, 1887; Ethel Irene, Oct. 8, 1891; Kate Laura, Jan. 20, 1893. Is an engineer and resides at Bellows Falls, Vt., where he has charge of two engines in a basket factory.

293. Myra Martha, b. Mar. 19, 1870, Windham, Vt.; m. Feb. 5, 1896, Gustave F. Lerche of Springfield, Mass., where they now live. Children: Ralph William, b. Aug. 19, 1899.

294. Arthur Everett, b. June 13, 1881, Windham, Vt., is a farmer and lives at Marlow, N. H.; m. Sept. 12, 1900, Miss Merteina Hodges Smith; (b. Dec. 27, 1886); Children: Lillian Merteina, b. Jan, 8, 1902.

295. ELIZABETH A. PARK (151), (Hezekiah,[7] Robert,[6] Hezekiah,[5] Robert,[4] Robert,[3] Thomas,[2] Robert.[1])

Born, Dec, 22, 1832, Roxbury, Mass.

Married, ——, Spencer C. Dodge.

Died, May 27, 1897, Quincy, Mass.

Lived at Dorchester, Barton and Malden, Mass.

CHILDREN:

296. Charles S. b. about 1864, d. 1879.

297. Herbert H., b. about 1867, d. 1869.

298. HEZEKIAH PARK (152), (Hezekiah,[7] Robert,[6] Hezekiah,[5] Robert,[4] Robert,[3] Thomas,[2] Robert.[7])

Born, Nov. 27, 1834, Grafton, Vt.
Married, Dec. 28, 1861, Louise Ome (b. Boston, Jan. 18, 1837.)
Died, June, 1900, at Boston, Mass.

Mr. Park was a merchant at Dorchester and Boston, Mass.

CHILDREN:

299. Florence Louise. (375)
300. Josephine Frances. (378)
301. Lillian Hortense; b. Dorchester, Mass., Jan. 19, 1874, d. Aug. 5, 1876, Boston, Mass.

302. JOHN HENRY PARK (153), (Hezekiah,[7] Robert,[6] Hezekiah,[5] Robert,[4] Robert,[3] Thomas,[2] Robert.[1])
Born, Dec. 2, 1838, Roxbury, Mass.
Married, June 1, 1863, Susan Isabell Gibson, (b. Dorchester, Mass., July 21, 1842); dau, of George G. and Susan W. (Gordon) Gibson.

Grocer at Boston: cotton planter at Gainesville, Fla.; is now engaged in mercantile business in Boston.

CHILDREN:

303. Lillie Langdon; b. May, 1866, Dorchester, Mass.
304. Nellie Atherton; b. July, 1869, Dorchester, Mass.
305. Grace Livingston; b. April, 1880, Malden, Mass,
306. John Henry; b. March 6, 1882, Malden Mass.

307. THADDEUS PARK (158), (Hezekiah,[7] Robert,[6] Hezekiah,[5] Robert.[4] Robert,[3] Thomas,[2] Robert.[1])
Born, Feb. 4, 1850, Dorchester, Mass.
Married, Jan. 24, 1883, Addie Phelps, of Grafton, Vt.; (d. Apr. 28, 1896)

Lives at Grafton, Vt., running grocery and provision stores, both at Grafton and Dorchester.

CHILDREN:

308. Thaddeus Carlton; b. Apr. 8, 1884.

309. EMMA F. PARK (159), (Hezekiah,[7] Robert,[6] Hezekiah,[5] Robert,[4] Robert,[3] Thomas,[2] Robert.[1])
Born, Feb. 26, 1853, Dorchester, Mass.
Married, June 23, 1875, Henry G. Albright, of Dorchester, Mass.; (b. Dorchester, Aug. 24, 1852.)

Lives at Dorchester, where her husband is engaged in the mercantile business.

CHILDREN:

310. Flora Park; b. Oct. 27, 1876; d. Dec. 9, 1897.
311. Henry Glover; b. Apr. 12, 1880.
312. Edwin Francis; b. Nov. 20, 1881.
313. Clifford; b. Apr. 9, 1883.

314. CASTANUS BLAKE PARK (161), (Castanus Blake,[7] Robert,[6] Hezekiah[5] Robert,[4] Robert,[3] Thomas,[2] Robert.[1])
Born, Dec. 14, 1834, Grafton, Vt.
Married, July 3, 1856, Nancy Dewey Carlton (b. Andover, Vt., Oct. 30, 1835.)
Died, Aug. 22, 1891, Des Moines, Iowa.

Mr. Park was a graduate of the Albany Medical College (N.Y.) class of 1856. Practiced at St. Ansgar, Vt. Sheridan and Grand Junction, Iowa. Enlisted in the Civil War Oct. 18, 1862; Oct. 23, 1862, commissioned surgeon, 16th Vt. Reg. Vol: mustered out Aug. 10, 1863; commissioned again Oct. 3, 1863, surgeon 11th Reg. Vt. Heavy Artillery; mustered out June 24, 1865.

CHILDREN:

315. Eddie Elsworth; b. St. Ansgar, Apr. 6,1858; d. Apr. 13, 1858.
316. Willie Lincoln; b. Grafton, Vt., Mar. 4. 1861;graduate State University of Iowa, class of 1885; accidentally shot near Douglas, Wyo., June 15, 1886, while out with a party of surveyors.
317. Jennie May; b. Sheridan, Dec. 22, 1868;

lives at Des Moines, Ia. Unm. Miss Park is an artist of great ability, and has been very successful with her work in oils, particularly with landscapes and figures.

318. LEONARD TENNY PARK (163), (Castanus Blake,[7] Robert,[6] Hezekiah,[5] Robert,[4] Robert,[3] Thomas,[2] Robert.[1])

Born, June 16, 1842, Londonderry, Vt.

Married, July 31, 1865, Mary A. Flynn of Bridge Creek, Wis. (b. May 17, 1845; d. Jan. 6, 1893.)

Now living at Chester, Vt. Resided at Londonderry, Vt. until 1857; St Ansgar, Ia. 1857-9; Grafton, Vt. 1860 to 1874; Enlisted Aug. 11, 1862 at Grafton, Vt. in Co. "G" 11th Vt. Vol. as a private; served to close of the war and was mustered out in June, 1865. During the greater part of the time his brother Castanus Blake was surgeon of the Reg.

CHILDREN:

One infant, b. Sept. 19, 1875; d. same day.

319. CAPT. LUTHER TENNY PARK (166), John Avery,[7] Robert,[6] Hezekiah,[5] Robert,[4] Robert,[3] Thomas,[2] Robert.[1])

Born, Sept. 22, 1838, Londonderry, Vt.

Married, May 26, 1870, by Rev. S. P. Waldron, Mrs. Emma Augusta Hall-High (widow of Lieut. Willis R. High) in Blackearth, Wis.

Died, Dec. 14, 1879, Ossawatomie, Kansas.

Captain Park came to Blackearth, Wis. in May, 1858. He was the first to enlist from that town as a soldier in the Civil War, Sept. 2, 1861, in Co. "A", 11th Wis. Vol. Infantry. The same day was appointed sergeant by Maj. Brooks of the same regiment. Promoted to first or orderly sergeant Sept. 3, 1862; commissioned 1st Lieut. Aug. 18, 1863; promoted to Capt., July 3, 1864; mustered out of

the service, Sept. 4, 1865, at Mobile, Ala. Took part in the battles of Port Gibson, Miss., May 1, 1863; Champion Hills, May 16, 1863; Big Black River, Miss., May 17, 1863; Siege of Vicksburg, Miss., and an assault on the works, April 9, 1863, where Capt. Park was stunned and wounded by the bursting of a shell, which eventually caused his death. Here only was he, for the first time, deterred from leading his beloved comrades, but for a few moments only, when he soon took the lead, shouting, "Come on boys. Give them h—l."

At Champion Hills, Miss., in May '63, Sergeant Park, (the Capt. was killed, the 1st Lieut. mortally wounded, and the 2d Lieut. sick) was next in command of the company. jumped to the front, commanding "Follow me, boys", and with a rush, carried all before them. For this service, he was promoted to the first lieutenancy of his company. The 1st Lieut., Wm. Freeman, was promoted to captaincy, but died subsequently. Capt. Freeman needed the salary for his little family, and Lieut. Park for that reason would not permit him to resign, but upon his death, he received the Captain's commission on July 2, 1864. He was tendered the commission of Brevet-Major, soon after returning home but refused. Upon the organization of the G. A. R. Post in Blackearth, Wis., Oct. 18, 1884, it was named the Luther T. Park Post, in his honor.

After the war, he was engaged with his father, buying grain in Blackearth, where he married Mrs. Emma High, who had buried her husband and Freddie, her only son, some years before. Later he returned to Wyandotte (now Kansas City, Kansas), where he engaged in railroading, and was a passenger conductor at the time of his death. He and his wife, who soon followed him, are buried in Oak Hill Cemetary, Kansas City, Kansas. Their children went to live with Capt. Park's sister and her husband, Mr. and Mrs. James Quirk.

CHILDREN:

320. John Avery; b. Feb. 6, 1872, Wyandotte,

Kansas; educated in Waseca and Waterville public school, Minn., Spencer Commercial College, Milwaukee, Wis., Hamline University, Minn. and the State University of Minn. He took practical work with the James Quirk Milling Co., and in a foundry. Mr. Park is a mechanical engineer and is employed building mills in Mexico for the Allis-Chalmers Co., of Milwaukee and Chicago, they having a branch house in the City of Mexico. Though a young man, he has made an enviable reputation in his line of work. He has just completed the largest installation, of the kind, (milling plant) in Mexico, and is the recipient of much praise from the Governor of the State of Mexico, Mex.

321. Eleanor Tenny Park; b. Sept. 13, 1874, Wyandotte, Kansas; educated in Waseca public schools, graduated from the high school at Waterville ; completed the academic course in Carlton College, Northfield, Minn., and later took the B. S. degree from Hamline University, Minn., in 1897. Principal high school, Miles City, Mont., in 1898; m. Jan. 5, 1899, by Pres. George H. Bridgeman of Hamline University, to Alonzo Draper Meeds, in Minneapolis, Minn. Mr. Meeds, b. 1864, Minneapolis, Minn., graduate of Minn. State University, 1889, instructor in Minn. University; member of Lemholtz expedition to Mexico; made several geological researches for State and discovered several fossils, one being named after him, the "orthesmeedsi," by

the scientific society; City Gas Inspector from Aug., 1895 to Jan., 1900, and now Chemist and manager of the N. W. Distilled Water Company,

322. ELLEN LAURETTE PARK (167), (John Avery,[7] Robert,[6] Hezekiah,[5] Robert,[4] Robert,[3] Thomas,[2] Robert.[1])

Born, April 10, 1840, Grafton Vt.

Married, 1st, June 23, 1861, Edwin Fowler Burnett of Blackearth, Wis.; d. Sept. 22, 1871, Blackearth, Wis. (Enlisted Co. "E" 23 Reg. Wis. Vol., Aug. 7, 1862, as a private; appointed sergeant, Aug 7, 1862; discharged, April 9, 1863 on account of disability.)

Married, 2d, Henry Decker Goodwin, of Blackearth, Wis. (b. Apr. 12, 1859, at Menasha, Wis.) His parents moved to Milwaukee when he was a child where he has lived all his life; graduate University of Wisconsin, class of 1880; taught Latin and Greek in Milwaukee high school 1885 to 1889; is admitted to the bar, but follows stenography.

Came west to Blackearth in 1858; was a teacher for some time; after her marriage with Mr. Burnett they resided in Blackearth, where Mr. Burnett was engaged in merchantile business. In 1880 removed to Milwaukee, and has lived there since.

CHILDREN:

323. Edwina Burnett; b. June 23, 1862, Blackearth, Wis.; graduate of College of Music, Chicago, 1883; m. June 9, 1898, Bertrom J. Kellenberger of Chicago; (b. Toledo, O., Jan 17, 1860, son of Jacob and Amelia (Bain) Kellenberger.) Resides 383 Ontario St., Chicago, Ill.; he is an accountant.

324. William Sylvester Burnett; b. Mar. 3, 1864,

at Blackearth, Wis.; graduate of Carroll College, Waukesha, Wis., 1883; occupation, inventor; m. July 4, 1885, Gertrude Sally Leonard; (b. Aug 15, 1868, Madison, Wis.), one child, Edwina Frances, b. Dec. 11, 1886; resides at 786 Astor St., Milwaukee, Wis.

325. Hugo Philler Goodwin, b. July 18, 1883, Milwaukee, Wis.

326. ELONEY MARIETTE PARK (168), (John Avery,[7] Robert,[6] Hezekiah,[5] Robert,[4] Robert,[3] Thomas,[2] Robert.[1])

Born, April 17, 1843, Grafton, Vt.

Married, Oct. 29, 1867, by Rev. Hazeltine, in Baraboo, Wis., to Loren Walker of Blackearth, Wis. (b. May 2, 1840, Chester, Vt.; d. Browns Branch, Mo., Mar. 31, 1897.) Mr. Walker was the second to enlist from Blackearth, in the Civil war; member of Co. "A", 11th Wis. Vol. and was promoted from time to time to orderly sergeant and served with credit throughout the war with his company. Mustered in Sept. 27, 1861, and discharged Sept. 4, 1865; m. his 2d wife, Sophia Cunningham and had other children.

Died, June, 2, 1880, in Plymouth, Iowa.

Mrs. Walker was educated in Grafton, Vt., Londonderry Academy, Vt., Baraboo Institute, Baraboo, Wis., and was a student in the State University, Wis., when the struggle was made for the admission of girls. Mrs. Walker was a woman of rare ability and taught very acceptably as principal of the Baraboo high school, and as principal of the Blackearth schools, and also in the State University. Mr. and Mrs. Walker, lived in Medford, Minn., Dodge Center and Owatonna, Minn., and in Plymouth, Iowa, where she died literally worn out. Her last words were,

"Happy," "happy." She is buried in Oakwood Cemetery by the side of her parents in Plymouth, Iowa.

CHILDREN:

327. Louie Elona; b. Aug. 21, 1870, Medford, Minn.; m. Oct. 21, 1888, by M. Falk Gjertsen, in Minneapolis, Minn, to Samuel John Cunningham, of Crookston, Minn., and now of Tulsa, Indian Ty. Children: Pearl Elona, b. Oct. 12, 1889, Crookston, Minn.; Nellie Margarite, b. Sept. 21, 1891, Crookston; Mae Louie Eleanor, b. Feb. 26, 1893, Crookston; Valma Grace, b. Dec. 1, 1895, Tulsa, Indian Ty.

328. LUGENE HENRIETTE PARK (169), (John Avery,[7] Robert,[6] Hezekiah,[5] Robert,[4] Robert,[3] Thomas,[2] Robert.[1])

Born, Aug. 19, 1845, Grafton, Vt.

Married, Aug. 11, 1874, at Owatonna, Minn., to Daniel M. B. Thom; (b. July 3, 1844, near Glasgow, Scotland); came to Owatonna, with his parents when 12 years old. Graduate of Rush Medical College, of Chicago, Ill., class 1874; appointed physician at Mardin, Turkey, Asia, in 1874, by the A. B. C. F. M.; sailed for Mardin Sept. 22, 1874; founder and manager of the American Hospital at Mardin; in 1891 the Sultan conferred upon him a Knighthood in the Order of the Medjidie for services rendered; in 1901 he received a second degree in the same Order by the Sultan, both degrees being marks of great distinction. Miss Park was Dr. Thom's first wife; Miss Helen Dewey of Minneapolis was his second, by whom he has had two children, an infant dead, and little Katherine.

Died, Jan. 16, 1888, Mardin, Turkey, Asia.

Miss Park was educated in Grafton, Vt., Blackearth, and the State Univ. at Madison, Wis. She was very successful as a teacher, and after her marriage, went with her husband to Mardin Turkey, where she assisted him in his labors. She died in giving birth to her son. Both mother and babe were buried together.

CHILDREN:

329. Nellie Elona; b. Nov. 25, 1876, Mardin, Turkey, Asia. Her first education was gained from her mother; then graduated from Carlton College academical department, Northfield, Minn., later from Oberlin College, Ohio, 1899; and student in Moody School, Northfield, Mass.; taught one year in public schools of Duluth and in 1900 became preceptress in Windom Institute, Montivideo, Minn.

330. Minnie Alice; b. Dec. 2, 1880, Mardin, Turkey, Asia. Student in Moody School three years and now a student in Oberlin College, Ohio.

331. LILLIAN DE FRANCE PARK (170), (John Avery,[7] Robert,[6] Hezekiah,[5] Robert,[4] Robert,[3] Thomas,[2] Robert.[1])

Born, Aug. 3, 1849, Grafton, Vt.

Married, Aug. 15, 1876, to James Quirk, by the Rev. E. D. Huntley, in Madison. Wis. (b. July 18, 1849); son of Robert and Katherine (Faragher) Quirk. Robert Quirk, son of Robert and Jane (Kelley) Quirk, of Laxey, Isle of Man; Katherine Faragher, dau. of William and Margaret ——— Faragher. Born in the Isle of Man, he came to Fairplay, Wis., with his parents, in 1851; early orphaned, he made his home with John Fregoning, of Bloom-

field, Wis.; after studying in the district school and a private school in Linden, Wis., he began teaching at seventeen, and helped himself and younger brother to a university education; graduating himself from the University of Wisconsin in 1873, with the degree of B. S. and C. E.; in 1876 he took the degree of LL.B. from the same university; was Civil Engineer of Madison, Wis., in 1873–76; City Attorney of Waseca, Minn., 1883; President of School Board of Waterville, Minn., 1887–98; Mayor of Waterville, 1893–94 and 1895–96; Republican Presidential Elector for Minn., 1896; Trustee of Hamline University, Hamline, Minn., 1895 to present date; President, James Quirk Milling Co.; President, Montivideo Roller Mill Co., Montivideo, Minn.; Director, Security Bank, Minneapolis; Director, Orange County Rice Mills, Orange, Texas; Director, Orange County Rice Irrigating Co., Orange, Texas; Treasurer, Northwestern Life Insurance Co., Minneapolis, 1899–'00; Treasurer of Electric Steel Elevator Co., Minneapolis.

Miss Park came to Blackearth, Wis., with her parents, in October, 1858; educated in the public schools of Blackearth and Baraboo Institute, Baraboo; graduated from the University of Wisconsin in 1874 with B. S. degree; commenced teaching at fourteen and occasionally contributed articles for magazines and papers.

After marriage Mr. and Mrs. Quirk lived in Waseca and Waterville, Minn., and are now living at 1920 Vine Place, Minneapolis, Minn. Mrs. Quirk was Superintendent many years of Waseca and Waterville Sabbath schools. In 1900 was a delegate from Monument Chapter of the

Daughters of the American Revolution; organized the Minneapolis District of the W. H. M. S. of the M. E. Church and has been the president continuously. She is interested in various lines of charitable and educational work.

CHILDREN:

332. Nellie Faragher; b. May 25, 1878, Waseca, Minn.; educated in the public schools of Waseca and Waterville; student in Stanley Hall, Minneapolis and Minnesota State University; graduate of La-Selle Seminary, Auburndale, Mass., in 1896; member of Lasellia Club; graduate of Smith College, Northampton, Mass., with degree of B. A., 1900.

333. Shirley Robert Park; b. Waseca, Aug. 9, 1879; d. Feb. 24, 1880.

334. James Park; b. Waseca, Feb. 15, 1881; educated in Waterville public schools; student Hamline University preparatory department; graduate of Morgan Hall and classical student in Minnesota University; member of Philomathea society in Morgan Hall and the Psi Upsilon fraternity; was assistant manager of the Glee Club; he is now engaged in business with his father.

335. Arthur Gilbert; b. May 13, 1886, Waseca, Minn.; junior in Central High School, Minneapolis; member of Lambda Sigma fraternity.

336. Earl William; b. March 8, 1888, Waterville, Minn.; completes course this year, in the ward (Emerson) school.

NINTH GENERATION:

337. ELLA PARK (172), (George S.,[8] Hezekiah,[7] Thomas Kinney,[6] Hezekiah,[5] Robert,[4] Robert,[3] Thomas,[2] Robert.[1])

Born, May 13, 1857, Parkville, Mo.

Married, Oct. 18, 1882, George A. Lawrence, of Galesburg, Ill., one of the leading attorneys and business men of Galesburg, Ill.

Miss Park was educated at Knox College and Vassar College (N. Y.) attending the latter college during the years 1875, 1876, and 1877. Miss Park engaged in literary work and then became a partner of her father. After her marriage she removed to Galesburg with her husband, where they have since resided. They are both trustees of Park College, Parkville, Mo., and Mr. Lawrence is a trustee and Vice President of Knox College, Ill.; are Presbyterians and workers in all charities. Mrs. Lawrence and her husband are continuing to carry out the great work started by her father in founding Park College.

CHILDREN:

A son, b. in 1884; d. same day.

George Park; b. Dec. 15, 1884; d. Aug. 6, 1897.

A daughter, b. 1886; d. same day.

Edna Louise; b. March 20, 1888; d. Jan. 1, 1897.

338. Ella Rebecca Park, b. Dec. 14, 1891.

339. EDWARD K. PARK (203), (Monroe,[8] Thomas K,[7] Thomas Kinney,[6] Hezekiah[5] Robert,[4] Robert,[3] Thomas,[2] Robert.[1])

Born. Jan. 27, 1870, Shawnee Co., Kansas.

Married Oct. 15, 1896, Hannah Miller, of Santa Clara Co., Cal.

Is an orchardist and fruit merchant; lives in Santa Clara, Cal. Went to California with his parents in 1874. No children.

340. CELIA EVELINE PARK (204), (Monroe,[8] Thomas K.,[7] Thomas Kinney,[6] Hezekiah.[5] Robert, Robert,[3] Thomas,[2] Robert.[1])

Born, Feb. 24, 1872, Shawnee Co. Kansas.

Went to California with her parents in 1874; living at home, Campbell, Santa Clara Co., Cal; unm.

341. CLARA ELIZABETH PARK (205), (Monroe,[8] Thomas K.,[7] Thomas Kinney,[6] Hezekiah,[5] Robert,[4] Robert,[3] Thomas,[2] Robert.[1])

Born. Sept. 18, 1873, Shawnee Co. Kansas.

Married, Sept. 26, 1895, Chas. E. Green of Missouri, (b. 1869). Deserted his wife in 1898.

Lives at home with her parents, Campbell, Santa Clara Co. Cal.

CHILDREN:

342. Robert; b. July 15, 1896.

343. ADA PARK (230), (Oren,[8] Thomas K.,[7] Robert,[6] Hezekiah,[5] Robert,[4] Robert[3] Thomas,[2] Robert.[1])

Born, Jan. 9, 1853, Weston, Vt.

Married, Feb. 2, 1872, Edwin H. Williams, of Mazomanie, Wis.; served four years in Civil War; enlisted Sept. 1, 1861, in Company A, 11th Reg't, Wisconsin Volunteers, and was mustered out Sept. 2, 1865; was in following battles: Cotton Plant, Black River Bridge, Champion Hills, all through siege of Vicksburg, Jackson, Miss., Fort Blakeley, (taking of Mobile). Edwin Huntington Williams was third cousin to Samuel Huntington (signer of Declaration of Independence.)

Lived on a farm near Mazomanie, Wis., until Feb., 1876, when they removed to Jefferson, Iowa, where they have lived since.

CHILDREN:

344. Orena; b. July 19, 1873, Mazomanie, Wis.;

m. March 15, 1893, David Labcock, of Jefferson, Iowa. Children: Cecil Edwin, born March 21, 1896; Vivian R., born Jan. 25, 1898; Roger Huntington, born June 18, 1901.

345. Maude; b. Dec. 30, 1874, Mazomanie, Wis.; m. Nov. 25, 1894, to William Thompson, of Jefferson, Iowa. Children; Leta, born March 12, 1898; Wilma Ardis, born June 12, 1900.

347. Laura; b. March 15, 1883, Jefferson, Iowa.

348. ELLA LILLIAN PARK (231), (Oren,[8] Thomas K.,[7] Robert,[6] Hezekiah,[5] Robert,[4] Robert,[3] Thomas,[2] Robert.[1])

Born, Feb. 15, 1857, at Mazomanie, Wis.

Married, May 3, 1875, W. T. Anderson, of Jefferson, Iowa (b. Aug. 12, 1847). In railway P. O. service.

Removed to Jefferson, Iowa, shortly after marriage, and has since resided in Ft. Dodge, Iowa, two years, moving to Wilton Junction in 1877 and residing there until 1895; then moving to Jefferson, Iowa, where they have since resided.

CHILDREN:

349. Jessamine Estella; b. Jan. 17, 1878, Wilton Junction, Iowa; m. June 29, 1898, Wade Gray, of Jefferson, Iowa; resides at Stillwater, Oklahoma Territory; occupation, newspaper business.

350. James Arthur; b. Aug. 27. 1880, Wilton Junction, Iowa; d. Oct., 1898.

351. Frank Park; b. Jan. 26, 1882, Wilton, Junction, Iowa.

352. Paul Oren; b. July 14, 1885, Wilton Junction, Iowa.

353. Alice Ada, b. July 25, 1886, Wilton Junction, Iowa.

354. William T. Jr., b. June 8, 1888, Wilton Junction, Iowa.
355. Dwight Preston; b. March 19, 1892.

356. FRANK L. PARK (232), (Oren,[8] Thomas K.,[7] Robert,[6] Hezekiah,[5] Robert,[4] Robert,[3] Thomas,[2] Robert.[1])

Born, June 22, 1862, Mazomanie, Wis.

Married, Los Angeles, Cal., Mrs. Sarah Gertrude ———— (b. Asia Minor, Nov. 16, 1855).

Is in the railway business at Los Angeles, Cal., where he has resided for the past ten years.

CHILDREN.

357. Etta Leona; b. Jan. 4, 1896, Los Angeles, Cal.

358. MERIAL LUCINDA PARK (241), (John W.,[8] Thomas K,[7] Robert,[6] Hezekiah,[5] Robert,[4] Robert,[3] Thomas,[2] Robert.[1])

Born, Nov. 5, 1858, Dodge's Corners, Wis.

Married, June 20, 1888, Madison, Wis., to Charles Nelson Tibbitts of Denver, Colo. (b. Cincinnati, O., 1852), is a mechanical, engineer; came to Denver, Colo., 1882, Was general agent for Colorado and Western states for the Deane Steam Pump Co.; is now manager at El Paso, Texas, for the Mine and Smelter Supply Co., of Denver.

Miss Park graduated at the University of Wisconsin, with the class of 1884, general science course; taught school for two years in Wisconsin, when she accepted the position of assistant in the high school at Georgetown, Colo., where she taught for two years. Since her marriage has resided in Denver, Colo., removing to Salt Lake, Utah, in 1898, removing to El Paso in Dec. 1900.

CHILDREN:

359, Marion Thurston; b. Mar. 24, 1889, Georgetown, Colo.

360. EDWIN HORATIO PARK (242), John W.,[8] Thomas K.,[7] Robert,[6] Hezekiah,[5] Robert,[4] Robert,[3] Thomas,[2] Robert.[1]

Born, Sept. 23, 1864, Dodge's Corners, Wis.

Married, Dec. 31, 1890, Denver, Colo., to Carrie Lell Old, of Denver, daughter of Robert Orchard and Ann E. (Taylor) Old. On her mother's side is a lineal decendant of the Commodore Perry family; on her father's side, the Old family is traced back to the old Anglo Saxon, prior to the Conquest; the Orchards are one of the oldest landed families of England. She spent most of her youth in England, returning to the United States in 1885; was b. in Omaha, Neb.

Mr. Park was raised on a farm in Wis.; obtained his early education at the country district school; prepared for the University at Rochester Seminary, Rochester, Wis., where he graduated in June, 1882, and entered the University of Wisconsin that fall, and graduated from that institution with the class of 1886. The next year he spent upon the farm. He taught school during the winter of 1887-8, as principal of the Excelsior, Richland County, Wis., schools. Entered the law department of the University of Wisconsin in the spring term of 1888, and graduated in the law in June, 1889. Immediately upon finishing his law course he started for the west, spending the greater part of the summer in travel, going as far as the coast, and visiting all of the larger cities in the west and finally located at Denver in August of that year. Since then he has been in the active practice of law at Denver and has built up a lucrative business. He has been retained in a large number of important cases; con-

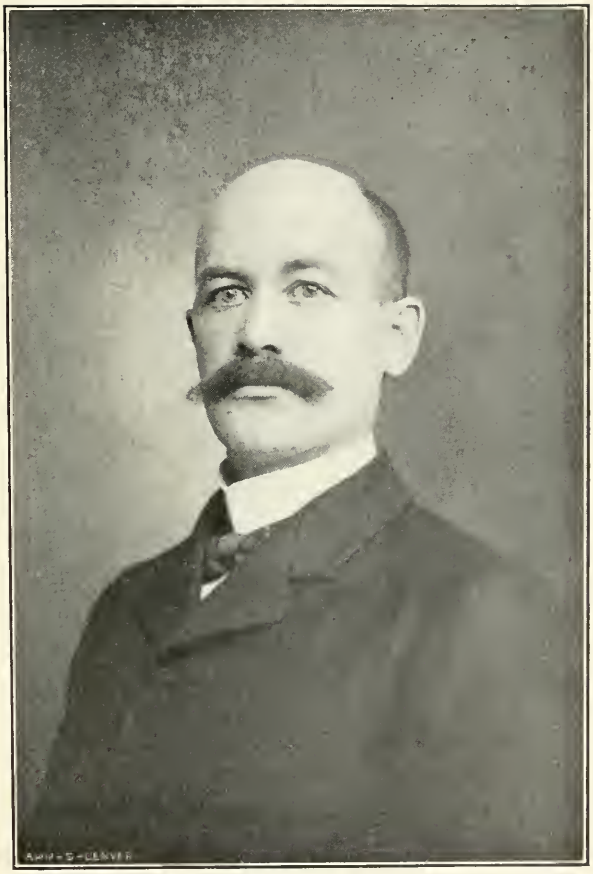

Edwin H. Park (360)

fining himself principally to mining law, having successfully taken part in some of the most important mining litigation in the west.

CHILDREN:

361. Robert Orchard; b. July 6, 1893.

362. ALBERT WESLEY PARK (244), (John W.,[8] Thomas K.,[7] Robert,[6] Hezekiah,[5] Robert,[4] Robert,[3] Thomas,[2] Robert.[1])

Born, Nov. 22, 1868, Dodge's Corners, Wis.

Married, June 20, 1900, Waukesha, Wis., Evelyn Holmes, of Waukesha, Wis.

He is a mechanical engineer. Received his education at the country schools and Carroll College at Waukesha, Wisconsin, where he graduated in June, 1887, and entered the University of Wisconsin in September of that year and graduated with the class of 1891. Since graduating he has been engaged in machine work at Waukesha, going to El Paso, Texas, to take a position with the Mine and Smelter Supply Co. in Sept. 1901.

CHILDREN:

363. Helen; b. July 6, 1901.

364. WILLIS HILAND PARK (252), (Hiland,[8] Thomas K.,[7] Robert,[6] Hezekiah,[5] Robert,[4] Robert,[3] Thomas,[2] Robert.[1])

Born, Aug. 10, 1870, East Troy, Wis.

Married, Nov. 24, 1895, Purilee Furguson, of Springfield, Mo.

Attended Drury College, Springfield, Mo., 1885 and 1886, and Carroll College, Waukesha, Wis., 1887; is a machinist at Springfield Mo.

CHILDREN:

Elberta May, b. Nov. 18, 1897.

365. ROBERT J. PARK (276), (Hezekiah,[8] Robert,[7] Robert,[6] Hezekiah,[5] Robert,[4] Robert,[3] Thomas,[2] Robert.[1])

Born, Jan. 13, 1875, Wells, Minn.
Farmer and lives at Bowbells N. D. unm.

366. ETTA MARIA PARK (286), (Isaac Leeonard,[8] Isaac S.,[7] Robert,[6] Hezekiah,[5] Robert,[4] Robert,[3] Thomas,[2] Robert.[1])

Born, Oct. 19, 1859, Grafton, Vt.
Married, ————, Grafton, Vt., to Frank Hall, of Westmoreland, N. H.
Lives on a farm at Westmoreland, N. H. No children.

367. ZELIA SYLVIRA PARK, (287), (Isaac Leonard,[8] Isaac S.,[7] Robert,[6] Hezekiah,[5] Robert,[4] Robert,[3] Thomas,[2] Robert.[1])

Born, May 16, 1861, Grafton, Vt.
Married, March 1, 1879, to Will W. Holden, of Grafton, Vt. (b. Grafton, Vt., Sept. 3, 1855).
Mr. Holden is a watchmaker and lives at Elgin, Ill.

CHILDREN:

368. Nellie Etta; b. Dec. 27, 1880, Townsend, Vt.
369. Leonard Park; b. Dec. 4, 1895, Elgin, Ill.

370. CHARLES LEONARD PARK (288), (Isaac Leonard,[8] Isaac S.,[7] Robert,[6] Hezekiah,[5] Robert,[4] Robert,[3] Thomas,[2] Robert.[1])

Born, April 29, 1867, Grafton, Vt.
Married, June 25, 1888, Hattie Melona Holland, of Grafton.

After his marriage lived in Elgin, Ill., for several years, but returned to Vermont on account of his health, and is now engaged in raising fruit. Is now living at Grafton.

CHILDREN:

371. Carrie Sylvira; b. Grafton, Sept. 22, 1895.
372. Avery H.; b. Oct. 20, 1901, Grafton.

373. MARY LOUISA PARK (289), (Isaac Leonard,[8] Isaac S.,[7] Robert,[6] Hezekiah,[5] Robert,[4] Robert,[3] Thomas,[2] Robert.[1])

Born, April 5, 1870, Grafton, Vt.

Married, Aug. 26, 1896, George Bacon Glazier, of East Westmoreland, N. H.; b. Springfield, Vt., Nov. 26, 1866.

Lives in East Westmoreland, N. H., where Mr. Glazier is in business.

CHILDREN:

374. Edith Lillian; b. Aug. 9, 1897, East Westmoreland.

375. FLORENCE LOUISE PARK (299), (Hezekiah,[8] Hezekiah,[7] Robert,[6] Hezekiah,[5] Robert,[4] Robert,[3] Thomas,[2] Robert.[1])

Born, Nov. 26, 1862, Dorchester, Mass.

Married, Nov. 26, 1884, Lorenzo McIntire Griffin, of Melrose, Mass.; b. Rockport, Mass., June 9, 1860.

Lives at Boston, Mass.

CHILDREN:

376. Howard Clifton; b. June 2, 1887; d. Jan. 11, 1888.

377. Homer Park; b. June 15, 1889, Melrose, Mass.

378. JOSEPHINE FRANCES PARK (300), (Hezekiah,[8] Hezekiah,[7] Robert,[6] Hezekiah,[5] Robert,[4] Robert,[3] Thomas,[2] Robert.[1])

Born, Aug. 29, 1865, Dorchester, Mass.

Married, Aug. 31, 1887, William Edgar Howe, of Boston; b. Enfield, N. H., Oct. 29, 1859.

No children.

PARK INDEX.

A

Abagail, 1837 126
Ada, 1853 343
Agnes, 1858 247
Alice, —— 28
Albert W., 1868 362
Ann, 16— 5
Ann E., 1827 128
Ann Maria, 1834 129
Arvilla, 1820 181
Austin W., 1843 139
Avery H., 1901 372
Azarih P., 1835 274

B

Benjamin, 1813 62
Benjamin, 1819 64
Benjamin, Avery, 1840 162

C

Carrie. 1836 154
Carrie S., 1895 371
Castanus Blake, 1810 160
Castanas Blake, 1830 273
Castanus Blake, 1834 314
Charles L., 1867 370
Celia E., 1872 340
Clara B., 1877 277
Clara E., 1873 341
Clarence J., 1877 254

D

Deborah, 1647 12
Deborah, 1657 14
Dora L., 1857 240
Dorathy, 1835 248
Dorothy, 1652 27
Dorothy, —— 49
Dorothy, —— 37

E

Eddie Elsworth, 1858 315
Edith May, —— 206
Edward K., 1870 339
Edwin H., 1864 360
Elijah, —— 50
Eleanor Tenny, 1874 321
Elberta, 1897 364
Elizabeth, —— 56
Elizabeth, 1735 46
Elizabeth M., 1832 271
Elizabeth A., 1832 295
Eli, 1825 264
Ellen Laurette, 1840 322
Ellen, 1901 263
Ella, 1857 337
Ella L., 1857 348
Ellis Hiram, 1896 223
Elmira F., 1847 159½
Elmira M., 1847 93
Elwin M., 1847 263
Eloney M., 1843 326
Elzina T., 1828 268
Emmie, —— 57
Emma F., 1853 309
Emma, 1857 (?) 171
Emma J., 1867 251
Estella, 1860 239
Etta Leona, 1896 357
Etta M., 1859 366

F

Fannie, 1797 113
Fanny, 1825 233
Frank L., 1862 356
Francis C., 1866 243
Fred H., 1881 278
Florence L., 1862 375

G

George, 1810 76
George, —— 77
George, 1884 337
George S., 1811 171
George W., 1840 155
George Hiram, 1890 221
George Hall, 1853 266
Grace L., 1880 305
Grant T., 1865 220

H

Hannah, 1639 8
Hannah, 1658 16
Hannah, 1738 47
Hannah, —— 58
Hannah E., 1857 164
Harriet, 1815 173
Harry F., 1813 81
Helen, 1901 363
Henrietta, 1845 125
Hennietta E., 1850 94
Hezekiah, —— 32
Hezekiah, 1740 51
Hezekiah, 1760 (?) 52
Hezekiah, 1787 79
Hezekiah, 1806 150
Hezekiah A., 1841 275
Hezekiah, 1834 298
Hiland H., 1837 250
Horace, 1807 77
Horace, —— 77
Horatio F., 1843 156
Horatio N., 1819 224

I

Isabella, 1665 16½
Isaac, 1823 92
Isaac Stickney, 1804 135

Isaac Leonard, 1837 285

J

James, 1684 31
James, 1731 44
James, 1773 (?) 75
Janette D., 1839 255
Jemima, —— 33
Jennie May, 1868 317
Joanna, 31½
John, 1645 11
John, 1649 13
John, —— 26
John Avery, 1811 165
John Avery, 1872 320
John H., 1838 302
John Henry, 1882 306
John W., 1830 239
John W., 1862 239
Josephine C., 1851 265
Josephine F., 1865 378
Juliette H., 1842 260

K

Keziah, —— 35

L

Leland Orlando, 1895 212
Lenora, 1860 95
Leonard Tenny, 1842 318
Lillian De France, 1849 331
Lillian H., 1874 301
Lillie L., 1866 303
Lillie M., 1860 213
Lucinda M., 1821 225
Lugene H., 1845 328
Lura Hiram, 1891 222
Luther Tenny, 1838 319

M

Margaret, —— 36
Maria L., 1833 279
Martha, 1641 9
Martha, 1646 21
Martha, 1801 130
Martha A., 1842 290
Mary, 1723 42
Mary, 1733 45
Mary Ann, 1835 140
Mary L., 1870 373
Mary, —— 39
May L., 1872 253
Maybelle M., 1871 245
Merial L., 1858 358
Monroe C., 1846 202

N

Nancy, 1828 105
Nathaniel, —— 24
Nellie A., 1869 304

O

Oren W., 1823 229
Orlando W., 1857 210

R

Rebecca, 1682 30
Rebecca G., —— 61
Rebecca, 1804 78
Rebecca, 1822 187
Rhoda E., 1849 207
Robert, 1585 1
Robert, —— 17
Robert, 1651 29
Robert, 1697 40
Robert, 1721 41
Robert, 1771 66
Robert, 1800 117
Robert, 1824 118
Robert, 1845 157
Robert J., 1875 365
Robert Orchard, 1893 361
Robert W., 1832 246
Rosanah S., 1855 95
Rosseta Viona, 1839 192
Rose, —— 38
Roswell, 1731 43

S

Samuel, 1606 17
Sarah, 1643 10
Sarah Arabella, 1857 209
Serepta, 1839 127

T

Thaddeus, 1850 307
Thaddeus C., 1884 308
Theoda, 1637 7
Thomas, 1615 20
Thomas, 1648 22
Thomas K., 1815 86
Thomas Kinney, 1761 59
Thomas Kinney, 1796 100

V

Velma Grace, 1891 211

W

William, 1604 6
William, 1654 15
William, —— 17
William, —— 25
William, 1817 85
William, 1855 (?) 171
William H., 1854 267
William S., 1853 90
Willie Lincoln, 1861 316
Willis H., 1870 364

Z

Zelia S., 1861 367

PARK DESCENDANTS OF OTHER NAMES.

A

Albright, Flora Park.....310
Albright, Henry G.....311
Albright, Edwin F.....312
Albright, Clifford.....313
Anderson, Jessamine E.....349
Anderson, James A.....350
Anderson, Frank Park.....351
Anderson, Paul Oren.....352
Anderson, Alice Ada.....353
Anderson, William T.....354
Anderson, Dwight P.....355

B

Bachelder, Nina.....115
Barrackman, Arthur J.....188
Barrackman, Leila.....188
Blanchard, Charles W.....256
Blanchard, Frank W.....256
Blanchard, Janette E.....256
Blanchard, Frank Park.....257
Blanchard, Stella J.....258
Blanchard, Albert C.....259
Babcock, Clifford A.....261
Babcock, Claud E.....261
Babcock, John K.....261
Babcock, Stanley I.....261
Burnett, Edwina.....323
Burnett, William S.....324
Burnett, Edwina F.....324

C

Clark, Richard.....131
Clark, Henry M.....132
Clark, Everett H.....132
Culver, Abby.....249
Carlton, Carroll W.....284
Cunningham, Pearl E.....327
Cunningham, Nellie M.....327
Cunningham, Mae L. E.....327
Cunningham, Valma G.....327

D

Davis, Hiram A.....269
Davis, Caleb H.....269
Davis, Sumner E.....269
Davis, Evelyn M.....269
Davis, Sumner A.....270
Dodge, Charles S.....296
Dodge, Herbet H.....297

E

Ervin, Newton.....182
Emerson, Rutherford B.....208

F

Fowler, Bernard.....184
Fowler, Edna.....184
Fowler, George Park.....184
Flint, Sylvia Lydia.....265

G

Goodyear, Fanny.....188
Goodyear, Louis Park.....189
Goodyear, Harley J.....189
Goodyear, John W.....189
Goodyear, Alene M.....189
Goodyear, Emily Ina.....189
Goodyear, Wesley Joy.....189
Goodyear, George Park.....189
Goodyear, Arvilla Belle.....189
Goodyear, Leila L.....189
Goodyear, Charles W.....191
Goodwin, Hugo P.....325
Green, Robert.....342
Glazer, Edith L.....374
Griffin, Howard C.....376
Griffin, Homer Park.....377

H

Haggett, Maud B.....115
Haggett, Emma M.....280
Haggett, Elwin S.....281
Haggett, Belle A.....282
Haggett, Willie A.....283
Haggett, Ella J.....284
Howe, Marietta.....182
Howe, Elvira.....183
Howe, Ida.....184
Howe, Jerome.....185
Howe, Cora.....185
Howe, Charles.....186
Hodge, George.....183
Hodge, John.....183
Hall, Ella A.....272
Holden, Nellie E.....368
Holden, Leonard Park.....369

I

Isham, Cora V.....261
Isham, Nellie A.....262

J

Johnson, Theodore F.....226
Johnson, Roy H.....226
Johnson, Marjorie M.....226
Johnson, Myrtle E.....226
Johnson, Halbert C.....226
Johnson, Gilbert H.....227
Johnson, Raymond.....227
Johnson, Jessie.....227
Johnson, Emogene M.....228
Johnson, Walter A.....234

Johnson, Edwin C..... 235
Johnson, Orlando Park.....236
Johnson, Herbert E.....237
Johnson, Walter A.....237
Johnson, Stanley E.....237
Johnson, Harold E.....237
Johnson, Fanny C.....237
Johnson, Oren N.....238
Johnson, Hazel O.....238
Johnson, Mildred E.....238
Johnson, Winfred E.....238

K

Kelly, William E.....214
Kelly. Marion A.....215
Kelly, Ollie M.....216
Kelly, Victor H.....217
Kelly, Clara L.....218
Kelly, Hazel G.....219

L

Lawrence, George Park.....337
Lawrence, Edna Louise.....337
Lawrence, Ella Rebecca Park.338
Lacock Cecil Edwin.....344
Lacock, Vivian R.....344
Lacock, Roger H.....344
Lerche, Ralph William.....293

M

Mills, John Avery.....114
Mills, George Edgar.....115
Mills, Fred W.....115
Mills, Bessie L.....115
Mills, Florence.....115
Mills, Ada Frances.....115
Mills, George Albert.....115
Mills, Grace.....115
Mills, Henry M.....116
Mills, Leon F.....116
Mills, Gertrude M.....116
Mongold, Ora Elizabeth.....194
Mongold, Rhoda Ann.....194

P

Parsons, John 174
Parsons, George 175
Parsons, Harriett.....176
Parsons, Mary.....177
Parsons, Aurora.....178
Parsons, Elzina.....179
Parsons, Fidelia.....180
Pettengill, James D.....133
Pettengill, Martha M.....133
Pettengill, Martha A.....134
Putnam, Daphne W.....240

Q

Quirk, Nellie F.....332
Quirk, Shirley R. P.....333
Quirk, James Park.....334
Quirk, Arthur G.....335
Quirk, Earl W.....336

R

Rhoads, Elmer B.....291
Rhoads, Ernest E.....291
Rhoads, Ervin E.....291
Rhoads, Earl Park.....291
Rhoads, Myron C.....291
Rhoads, Herbert I.....292
Rhoads, Lester H.....292
Rhoads, Ethel I.....292
Rhoads, Kate L.....292
Rhoads, Myra M.....293
Rhoads, Lillian Merteina.....294
Rhoads, Arthur E.....294
Rhoads, Myron Clement.....291
Rader, Vernetta F..... 262
Rader, Albert E.....262
Rugg, Amy C.....247
Rugg, Elma A.....247

S

Scott, Florence May.....196
Scott, Louis Raymond.....196
Scott, Othel Finley.....196
Scott, Blanche J.....258

T

Thom, Nellie E.....329
Thom, Minnie Alice.....330
Thompson, Leta.....345
Thompson, Wilma A.....345
Tibbitts, Marion T.....359

W

Walker, Louie Elona.....327
Williams, Orena.....344
Williams, Maud.....345
Williams. Laura.....347
Wilson, Cora Hester.....197
Wilson, Rhoda Lulu.....198
Wilson, Hugh Osborne.....199
Wilson, Finley Fletcher.....200
Wilson, Delsia Viona.....201
Wilson, Abbie Oradell.....193
Wilson, Isis.....194
Wilson, Sarah Elizabeth.....195
Wilson, Mary Adell.... 196

PARK CONSORTS.

A

Anderson, W. T.....348
Arnold, Lydia.....229
Augustson, Chas.....198
Allen, James.....154
Albright, Henry G.....309
Allyn, Robert. 22

B

Benjamin, Elizabeth..... 40
Benjamin, Ann..... 59
Brown, ———..... 57
Brown, ———..... 58
Bennett, Abigail.....59-66
Bachelder, Arthur.....115
Burgess, Celia A.....133
Beckett, Matilda.....155
Brooks, Amanda A.....156
Boynton, Sarah 165
Baily, Abigail..... 165
Barrett, Sarah.....165
Barrett, William.....165
Barrett, Elizabeth.....165
Barrett, William.....165
Barrackman, Milo J.....188
Blake, Anna.... 189
Babcock, Charles S.....261
Burnett, Edwin F.....322
Bain, Amelia.....323
Bowman, Elizabeth A.....234
Barker, William F.....249
Blanchard, Caleb S.....255

C

Chapin, Martha..... 1
Chapin, Capt. Robert..... 1
Clark, Dr. Randall.....130
Cook, Elizabeth M.....150
Carr, Hattie E.....275
Carlton, Sidney P.....284
Carlton, Nancy D.....314
Cunningham, Samuel J.....327
Covell, Ola.....220
Culver, James.....248

D

Drown, Sylvia..... 264
Davis, Sumner O.....268
DeLong, Harriet L.....274
Dodge, Spencer C.....295
Dodgion, George H.....209

E

Elliott, Bennett..... 5
Elliott, Apostle..... 5
Ervin, Robert.....182
Ervin, Caroline.....186
Emerson, John R.....207
Errington, Rebecca..... 66

F

Farnum, Fannie L.....115
Fay, Lorane.....131
Fales, Elizabeth.....165
Fuller, Susanna.....165
Fuller, Edward.....165
Fowler, Charles 184
Flint, Abner.....265
Flynn, Mary A.....318
Faragher, Katherine.....331
Faragher, William 331
Faragher, Margaret.....331
Furguson, Purilee.....364
Faulkner, Hannah.....117

G

Geer, Sarah..... 24
Gibson, Rebecca..... . 59
Gibson, Ann..... 66
Gibson, Isaac.....59-66
Gibson, Timothy..... 66
Gibson, John, Jr..... 66
Gibson, John..... 66
Gibson, Laura M.....135
Gibson, Susan Isabell.....302
Gibson, George G.....302
Gates, Rebecca..... 66
Gray, Dorathy..... 100
Gray, Marion.....226
Gray, Wade 349
Goodall, Huldah.. 165
Goodyear, Arad.....187
Good, Etta Mary..... 291
Good, Lizzie M.....292
Goodwin, Henry D.....322
Gordon, Susan W.....302
Green, Charles E.....341
Glazer, George B.....373
Griffin, Lorenze M.....375

H

Holgrave, Martha..... 6
Holgrave, John..... 6
Hooker, Solomon..... 61
Holden, Hannah..... 75
Harwood, ———..... 78
Hopkins, Mary E.....115
Haggett, Charles.....115
Haggett, Sardine 279
Hunt, Hannah.....165
Holmes, Marie Louise.....171

Holmes, Evelyn 362
Harper, Addie.....174
Howe, Peter..... 181
Howe, William E.....378
Hodge, M. L.....183
Hill, Fanny.....185
Hall, George W.....271
Hall, Emma A.....319
Hall, Frank.....366
Hersy, Mary.....224
Haseltine, Emma L.....238
Haseltine, Calista.....246
Huntington, Samuel.....342
Holden. Will W.....367
Holland, Hattie M.....370

I

Isham, Albert S.....260

J

Jewell, Ellen M.....116
Johnson, Ephriam D..... 225
Johnson, Abel N.....233
Jones, Mehitable.....165

K

Kellenberger, Bertram J.....323
Kellenberger, Jacob.....323
Kelly, John P.....213
Kelley, Jane.....331
Keyne, Martha (Kinney)..... 51
Kinnie, Martha (Kinney)..... 51
Kinnie, Thomas (Kinney)..... 51

L

Larabee, Greenfield..... 28
Leffingwell, Rachel..... 29
Leffingwell, Thomas..... 29
Leroy, Louis.....195
Laning, Sarah Jane.....192
Lerche, Gustave F.....293
Leonard, Gertrude S.....324
Lawrence, George A.....337
Lacock, David.....344

M

Morgan. Lieut. Joseph..... 27
Mills, Ebenezer.....113
Moody, Hannah.....165
Mongold, Hiram Abner.....194
McNeill, Elvina M.....263
Meeds, Alonzo D.....321
Miller, Hannah.....339
McNown, Lucy E.....202
May, Calista P.....269

N

Neilson, Rosa Lee.....189

O

Ome, Louise.....298
Old, Carrie L.....360
Old, Robert Orchard.....360

P

Payson, Edward..... 5
Parsons, ——..... 56
Parsons, Isaac.....173
Prentice, Joan..... 66
Parks, Sabrina E..... . 86
Pettingill, Abbott.....130
Proctor, Sarah.....165
Parrutt, Mercy.....165
Phelps, Addie.....307
Pettit, Ella S.....210
Putnam, Wilton F 240
Putnam, Lydia L.....250
Porter, Belle M.....257
Perry, Commodore.....360

Q

Quill, Sylvia.....285
Quill, Louise L 285
Quirk, James.....331
Quirk, Robert..... 331
Quirk, Robert.....331

R

Rink, Hannah..... 25
Rose, Mary..... 29
Rose, Thomas..... 29
Rex, Mary..... 40
Rogers, Hattie E.....116
Reed, Dr. ——.....180
Rader, Frank A..... 262
Rhoads, Bishop H.....290
Reynolds, Mary L.....237
Rugg, George W.....247

S

Shaw, Marion S..... 92
Scott, John Wm.....196
Scott, Henry M.. 196
Scott, Dr. D. C..... 258
Stewart, Jennie.....227
Stone, Lucia..... 229
Smith, Ethel L.....235
Smith, Bell.....256
Spalding, Maria L.....239
Spalding, Edward.....239
Spalding, Samuel.....239

Smith, Merteina Hodges.....294

T

Thatcher, Rebecca..... 59
Thatcher, Hannah..... 79
Tenny, Elzina.....160
Twitchell, Ellen.....162
Tenny, Luther.....165
Tenny, Eleanor.....165
Tenny, William.....165
Tenny, William.....165
Tenny, Samuel.....165
Tenny, Elder Samuel.....165
Tenny, Deacon John.....165
Tenny, Thomas.....165
Thom, Daniel M. B.....328
Thomas, Sarah L.....239
Thomas, John.....239
Thomas, William.....239
Taylor, John.....248
Taylor, Ann E.....360
Tibbitts, Charles N.....358
Thompson, William.....345
Thompson, Alice..... 1
Thompson, Dorothy..... 20

V

Vore, Eliza Ann.....171

W

Williams, Samuel..... 7
Williams, Robert..... 7-9
Williams, Isaac..... 9
Williams, Edwin H.....343
Whitemore, Francis.....16½
Wheeler, Isaac..... 21
Weber, ———..... 58
Wait, Lucinda.....100
Wait, John.....100
Wait, Richard.....100
Wheeler, Mary E.....114
Whitfield, Fannie E.....115
Walker, Louise M..... 132
Worcester, Sarah.....165
Winslow, Edward.....165
Wilson, John F.....192
Wilson, John Armstrong.....192
Wiseman, Elizabeth Bain....196
Woodbury, Ann S.....165
Walker, Loren.....326
Wood, Josephine.....237
White, Judith..... 165
White, James.....165
White, Huldah.....165
White, James.....165
White, Thomas.....165
White, Rachel.....165
White, Daniel.....165
White, Capt. Peregrine.....165
White, William.....165
White, Bishop John.....165

LIBRARY OF CONGRESS
0 021 392 054 6